C. H. Stoddard 2s 44s

WEATHER— Cloudy, Unsettled Possibly Showers.

DAILY NEVADA STATE JOURNAL

JOURNAL... Want "Ads" Bring Quick Results

VOL. LXVI. RENO, NEVADA, TUESDAY MORNING, JUNE 26, 1906. NO. 75

HARRY THAW, MILLIONAIRE'S SON, MURDERS HIS ENEMY

"I AM glad I did a good job. He ruined my life and he will never go with that woman again. He got just what he deserved. I am glad I shot him."—Harry Thaw, son of late millionaire, and accused murderer.

"I will stand by you, Harry. I will stand by you."—Evely Nesbit Thaw, former actress and wife of Harry Thaw, who witnessed the murder.

GREAT AUDIENCE IS THROWN INTO A PANIC

NEW YORK, June 25.—Stanford White, the eminent architect, of the firm of McKim, Mead & White, was shot tonight and almost instantly killed by Harry Thaw, a member of the prominent Pittsburg family, during the performance of the musical extravaganza, "Mamselle Champagne," on the roof of the Madison Square Garden. White died before an ambulance could be summoned and Thaw was arrested immediately after the shooting.

The Madison Square Roof Garden, which has been closed for several years, was crowded tonight with a fashionable audience. While Harry Short, who plays the principal comedy roll, was singing a comic song and the Garden was echoing with the laughter and applause of the audience, a series of shots rattled in the rear of the auditorium and a man in evening dress was seen to fall across a table at which he was sitting with a party of friends. The man who had fired the shots fled, pistol in hand, toward the nearest exit, where he was seized and disarmed by police.

Audience in Panic

Instantly the great audience was thrown into a panic and a wild stampede occurred, during which chairs and tables were overturned and men and women fought with desperation to escape from the roof.

The man who was shot was quickly identified as Stanford White, but his assassin was not positively known to be Thaw until after he had been taken to the station house. Persons in front of the auditorium where the tragedy occurred say they saw a man sitting with a fashionably dressed woman in the rear, suddenly walk toward a table in front.

White Is Shot Down

The first intimation of trouble came when, walking in front of his seated victim, the man exclaimed: "You've deserved this. You've ruined my home," and drawing an automatic pistol fired three shots. The first two took effect, but as the third was discharged the pistol was struck up by a fireman on duty in the theater and the bullet went skyward.

The woman who had been sitting with White sprang to her feet and rushed up to his assailant, who was struggling with the fireman, threw her arms about his neck, exclaiming: "I'll stand by you." The assailant was taken to the West Thirtieth street police station, where he described himself as John Smith, a student, of 180 Lafayette place, Washington, D. C., but the police on searching him found cards and letters addressed to Harry Thaw of Pittsburg, and later his identity was fully established.

Wanted Carnegie to Know

The shooting occurred at 10:30 p. m., while Harry Short was singing "I Could Love a Million Girls." Thaw had been at the performance all the evening, and had been noticed to be very nervous and excited. White had been previously to the Manhattan Club and had only been at the Garden a few minutes when Thaw confronted him.

Fireman Burden took the revolver away from Thaw and handed him over to Policeman Dobbs, who placed him under arrest. Thaw handed the policeman $10 and asked him to notify Andrew Carnegie that he was in trouble.

"Deserved What He Got"

Thaw, it is alleged, said to the fireman: "He deserved what he got. He ruined my life and deserted the girl."

While Thaw was being held by the policeman, the young woman who is described as short, slender, dark and very pretty, again put her arms about his neck. Thaw told her to keep quiet and not get excited as all would come out all right.

Immediately after the shooting the curtain was rung down on the play. The adulence for a few minutes believed the firing of the shots was a hoax, and applauded. But developments came so fact, and it was so suddenly made clear that they were witnessing a tragedy, that a panic followed.

Thaw had been present during the entire performance. With a woman, said to be Mrs. Thaw, he had taken seats at a rear table. Thaw left his wife and, walking rapidly down the aisle, stood for a few minutes right behind White, looking at him hard. White apparently was utterly ignorant of his peril. Then Thaw quickly pulled a pistol from his trousers' pocket and in quick succession fired three shots; two took effect, either being mortal.

Both Shots Fatal

White without a sound slipped down to the floor the chair and table falling on top of him. The audience broke into a ripple of applause. The woman nearby, seeing what had hapnened and the blood flowing from the man's wounds, screamed.

Two of the girls on the stage fell over into a faint. The curtain was rung down quickly. Several men in the audience rushed to White's assistance, but the physician said he had died instantly.

Immediately after the shooting, Thaw pointed the revolver in the direction of the stage, and then, sweeping it around toward the audience as if attempting to cover his retreat, started for the exit. He was quickly disarmed by Fireman Frank B. Rudden, who rushed at him regardless of any peril. He said later that Thaw appeared to be dazed and offered little resistance.

There are several stories of what Thaw did after firing the shots, but a number of men agreed that he had said: "That— will never go with that woman again."

To Policeman Dobes at the Garden he said: "Well, damn him, he deserved it."

Victim Is a Leading New York Clubman

NEW YORK, June 25.—Stanford White was a native of New York, having been born in 1853. He was educated at the University of New York, and received his architectural training with Charles G. Gembrill and H. H. Richardson, being the chief assistant of the latter in the construction of the famous Trinity Church, Boston, Dr. Phillips Brooks' church. Since 1881, the firm of McKim, Mead & White designed among other structures, Madison Square Garden, the Century and Metropolitan clubs, the University of New York, the Washington arch, the University of Virginia and the pedestals for the principal statues of St. Gaudens, the sculptor.

He was a member of the Municipal Society, New York Botanical Garden Society, Metropolitan Museum of Art, Zoological Society, University Club, the American Institute of Architects, the Racquet, the Kismet, Players, Century, Manhattan, New York Yacht, Union Knickerbocker and the Adirondack League clubs and the American Fine Arts Society. He was also vice-president of the Madison Square Garden.

Harry Thaw, Son of Pittsburg Millionaire

PITTSBURG, June 25.—Harry Kendall Thaw is about 36 years of age and is the son of the late Wm. Thaw, who was vice president of the Pennsylvania Lines. He is a graduate of the University of Pennsylvania and made his home with his mother, Lyndhurst, Beechwood Boulevard, in the east end of this city. Since his graduation from college and the attainment of his majority, Thaw has lived little in Pittsburg. Much of his time has been spent abroad, and it was while in Paris that he met Evelyn Nesbit, the actress, whom he afterward married, and who was with White when Thaw did the shooting tonight. Harry Thaw is a brother of J. Copeley Thaw, the Countess of Yarmouth, who was Alice Thaw, and also of Mrs. George Lauder Carnegie of Cumberland, Florida. He is also a brother of Benj. Thaw.

Mrs. Wm. Thaw, mother of Harry, sailed for Europe Saturday on one of the slow steamers. She is on her way to visit her daughter, the Countess of Yarmouth. Harry and his bride were booked to sail on Wednesday of this week. No reason for the shooting can be assigned by friends of the family in this city that could be reached tonight. The Thaw residence on the Beechwood Boulevard did not respond to telephone calls, and later it was learned that it was closed except for care takers. While attending the university in this city, it was said tonight, that Harry Thaw was a student of quiet habits. After he attained his majority he developed a fancy for traveling and after a short residence in New York left for Paris.

His prospective trip upon which he was to start on Wednesday was for the purpose of joining his mother in Europe and visiting his sister, the Countess of Yarmouth.

PRETTY WIFE SAID TO BE CAUSE OF TRAGEDY

MRS. V. M. MITCHELL AND BABE ARE DEAD

Sad Death Early This Morning of Young Wife of D. L. Mitchell and Daughter of O. H. Mack at the Home of Her Parents

JUST one year after her marriage, Mrs. Vida Mack Mitchell, wife of D. L. Mitchell and daughter of O. H. Mack, died early this morning at the home of her parents, 93 Bell street.

Deceased was 20 years of age. She came to this city with her people seven years ago, and was educated in the public schools. She was a native of Seneca, Kansas.

The infant, for whom the mother gave up her life, also died. The funeral date will be announced later by Perkins, Oliver & Gulling, who have charge of the arrangements.

HEADS BIG COMPANY

SEATTLE, Wash., June 25.—John Cort, a theatrical manager of this city, announced today that he had assumed the management of the Henry Russell Grand English Opera Company and would next season send it on a tour of the entire country with Nordica and Alice Nellson as the stars to sing on alternate nights. The company will number 165.

OLD-TIME MINER DIES

VIRGINIA CITY, June 25.—George Roth, a shoemaker, who worked on the Comstock for thirty years, was found dead yesterday in his little shop on Band and Union streets, by Mrs. Zimmer. The deceased was well known in this section, where in former years he was a prosperous miner. Heart disease was the cause of death.

LAND FRAUD CASES MAY BE TAKEN TO OREGON

Californians Accused of Being Implicated in Big Deals in Which Many Allegations Are Made—Preliminary Hearing Comes Up in Los Angeles

LOS ANGELES, June 25.—The preliminary hearing of David M. Goodwin, A. H. Hedderly, Will D. Gould, Richard Hines, Lee R. Myers, George L. Stearns, Warren Gillelen and R. W. Tenney of Los Angeles, charged in an indictment brought by the Federal grand jury in Oregon with being implicated in land frauds, was begun at 2 o'clock this afternoon before Wm. M. Vandyke, United States commissioner. The government is seeking to have the defendants removed to Oregon for trial.

The cases are being examined jointly and the defense filed a motion to dismiss the application for removal on technical grounds, claiming that joint indictment was not found according to law as insufficient, uncertain, ambiguous and unintelligible, and the grand jury had no legal authority to bring the indictments because the defendants in this city were not residents of the district in which the indictment was brought.

NAVAL OFFICER WEDS

PORTLAND, June 25.—Warrant officer James Glass of the cruiser Chicago, and Miss Mary Isaacs were married in this city this afternoon. Admiral Goodrich gave the bride away. Many officers from the five warships now in the harbor were present. The ceremony was performed by Father McDevitt of the Roman Catholic church.

NORTH STAR WINS ITS BIG SUIT IN THE SUPREME COURT

Tonopah Tunnel & Development Company Victorious After Three Years' Fight

RICH MINING CLAIMS INVOLVED IN DECISION

OAKLAND, Cal., June 25.—In the case of Jerome P. Porter against the Tonopah North Star Tunnel and Development Company, which involves some of the richest mining land at Tonopah, Judge Morrow gave verbal opinion today sustaining District Judge Hawley's decision in favor of the Tonopah North Star Tunnel and Development Company. This case first came into the courts about three years ago at Carson City. The dispute is over the right to certain claims in the richest portion of the mining district, on the westerly side of Mount Oddie.

The Dave Lewis Hope Claim overlaps the Ivanpah claim and this formed the basis of contest.

Adverse claim and protest against the application of the Tonopah North Star Tunnel and Development for a patent to this ground was filed by Jerome P. Porter, who had secured the right to the Dave Lewis Hope claim. Judge Hawley decided that the ground belonged to the North Star Company. This decision is upheld by Judge Morrow.

TRAIN'S NARROW ESCAPE

Jumps Rails, Passes Over Bridge, and Cars Are Overturned

MARSHALLTOWN, Iowa 25.—Southbound train No. 6, the "Twin City and Chicago Special," on the Great Western railway, was wrecked early today. One of the cars jumped the track at a bridge one and a half miles north of Gladbrook, Iowa. While running on the ties, the train passed over the bridge safely. After reaching the far side four coaches overturned. Several persons were injured, but none fatally.

KANSAS FEELS SHOCKS

Earthquake Shakes Up the Town of Manhattan—No Damage Done

TOPEKA, Kan., June 25.—An earthquake shock was felt at Manhattan, Kansas, at 9:35 o'clock this morning. The shock was of short duration but was accompanied by a loud roaring noise, and was quite distinct. No serious damage was reported.

JOE BLETHEN'S NEW PLAY

Managing Editor of the Seattle Times and Harry Gerard Write Opera

SEATTLE, June 25.—The theatrical firm of Klaw & Erlanger of New York has accepted for production a comic opera in two acts entitled "The Maid of Manalay" written by Joseph Blethen and Harry Girard of this city.

PREPARING FOR BANQUET

CARSON CITY, June 25.—Preparations for the banquet whic hwill be tendered Judge Hawley, who on June 30th ends his long association with the Federal judiciary, are rapidly being completed. It is expected that the session of the Circuit Court which will be presided over for the last time on Saturday, will also be made memorable by speeches and resolutions which will become part of the permanent records of the court.

SHAMEFUL MISUSE OF THE RELIEF FUNDS

FAIRVIEW GAMBLING HOUSE HELD UP BY ROBBERS

FAIRVIEW, June 25. — The Star Gambling House was held up and robbed here last night of $300. The citizens are organizing a vigilance committee, and if the robbers are captured it will go hard with them.

Mrs. N. A. Mudge Your Husband Is Seeking You

Engineer Hastens From the Philippines and Anxiously Looks for His Spouse

SAN FRANCISCO, June 25.—E. W. Mudge, an engineer on one of the United States army transports, has appealed to the authorities in Chicago to help him find his wife, Nellie A. Mudge. Mudge hastened to San Francisco from the Philippines when he learned of the earthquake and fire, to find his home destroyed and his wife missing. For over four weeks he has continued his search and now believes that his wife is in Chicago.

HOUSES CARRIED AWAY

Two Persons Are Killed and Great Damage Done to Property

GUTHRIE, Okla. June 25.—Two killed, extensive damage done, houses demolished and a heavy loss among livestock constitutes the amount of damage done by the worst windstorms ever known in this country. In and near Lawton the damage by wind was unusually heavy. One family left the house and saw the structure sucked up in the whirlwind and turned over and over. At Snyder the loss was heavy. Wheat did not suffer as much as corn in the two Territories.

PRINCE IN ACCIDENT

Marquis of Sebesta, His Companion, Seriously Injured in Auto Wreck

MADRID, June 25.—Prince Carlos of Bourbon, who in 1891 married the late Infanta Mercedes, Queen of Spain, after the death of her father, Alfonso XII, until the birth of her brother, the presiding King, had a narrow escape from death today while returning to Madrid from LaGranja in an automobile with the Marquis of Sebesta. The automobile was overturned and the Marquis was seriously injured, but Prince Carlos was not hurt.

WILL WELCOME BRYAN

Prominent Democrats Who Will Say Words of Cheer to Nebraskan

NEW YORK, June 25.—Mayor Tom L. Johnson of Cleveland has accepted an invitation to preside at the reception to Wm. J. Bryan in Madison Square Garden on Bryan's return to this country. Henry Watterson will deliver an address on behalf of the south and Alexander Troup of New Haven, Conn., will speak in the name of the east. The name of the speaker for the west has not been announced.

SERIOUS CHARGE IS MADE AGAINST MEMBERS OF BOARD

Minneapolis Strenuously Objects to System in Vogue in San Francisco

NEEDY ARE NOT GIVEN SUPPLIES SENT THEM

MINNEAPOLIS, June 25.—W. C. Edgar, chairman of the Relief Fund Committee for the San Francisco sufferers, is in receipt of the following telegram from his correspondent in San Francisco, concerning the sale of Minneapolis flour by General Greeley:

"Red Cross finance committee is lying. Examiner has thousands of applications for flour. Large numbers of clergymen also demanding flour for their needy parishioners.

"General opinion is that serious offense has been committed in selling goods entrusted to committee for free distribution. Advise taking strong action immediately."

Edgar's reply was as follows:

"Believing in the good faith of the Red Cross, we unfortunately turned over every dollar of our funds to its agents. We have no money to make a legal fight against this shameful misappropriation, which is endorsed by the national authorities at Washington."

Edgar's mail contains many letters from fire and earthquake sufferers, complaining bitterly of the treatment accorded them by the Citizens Committee. They declare that every pound of the flour which General Greeley had on hand is badly needed, and that a niggardly system of furnishing supplies obtains in all quarters.

These letters come from illiterate and educated persons alike.

BOOTH TUCKER WEDS

LONDON, June 25.—Commander Booth Tucker and Miss Minnie Reid were married today at the Salvation Army's citadel, Southampton. General Booth officiated. Only relatives and high officers of the Salvation Army were present.

JOINS BIOLOGICAL SECTION

SAN DIEGO, Cal., June 25.—Prof. Jennings of John Hopkins university, a noted scientist has joined the staff at the San Diego biological station for special work during the summer.

Frank Golden
Jeweler
Watches, Diamonds and Fine Jewelry...
Reno, Nevada

KODAKS
Vacation
Before you start, come in and see, the new things in Kodaks. Brownie's from $1.00 to $12.00. Kodaks from $5.00 to $35.00. The new No. 4 A. in stock.
Developing and Printing
The Cann Drug Co.

TERRIFIC REDUCTIONS IN WAISTS AND SUITS

Special Sale of White Tailor-Made Suits for Holiday Wear

This Great Sale is of special interest to all ladies who are contemplating taking a trip to the coast or mountains this summer and who are anxious to have a fashionable new suit for the Glorious Fourth of July celebration. One of these suits is a necessity to the woman who would be well dressed.

White is Popular this Year

This is pre-eminently a white season. Everything from our hats to our shoes is in white. That's one reason why this is such an extraordinary sale. All the suits are the popular white in the season's most favorite styles—the Pony and Eton. They are smartly trimmed with contrasting fancy braid and the skirt is in the popular circular style.

Note the Low Prices

All these white beauties formerly selling up to $25, have been reduced for this big sale to $16.98

All of our finest creations, superbly tailored, selling previously as high as $40, will be placed on sale at $22.95

Remarkable Bargains In White Lingerie Waists . . . .

A most remarkable sale in very truth. Exquisite conceptions from one of America's formost manufacturers. Every waist brand new and no two alike. The most charming styles and prettiest patterns we have seen this season. Made from the finest batiste, mulls, and pure linens. Some with elbow sleeves, others full length. Every one suitable for dressy summer wear. And every one on Special Sale, at less than half their regular prices.

Crowds of enthusiastic buyers selected from this beautiful collection yesterday, but owing to the great number we were fortunate enough to start the sale with, yesterday's great selling made but a tiny impression on the great piles. These waists represent our portion of the entire overstock of one of the largest waist manufacturers in America, purchased by Wm. Davies, our New York buyer, for the large syndicate he represents.

Charming Waists which would sell regularly at $4.00, $5.00, and $6.50 are going rapidly at $2.85

Beautiful Waists which would ordinarily bring $8.50, $10.00 and $12.50. On sale at $4.25

Gray, Reid, Wright Co.

NEWSPAPER ARCHIVE®

HUNDREDS FIGHT TO STAY SOUTHERN FLOOD

VALUABLE CROPS ARE WASHED AWAY BY FLOODS

Five Hundred Men Are Fighting the Rising Waters in Hope to Save Their Homes and Those of Leading Business Stores

FRESNO, Cal., June 25.—Five hundred men are working today between Laton and Hanford in a vain endeavor to check the mighty rush of flood water. About half of that number are working on the Santa Fe tracks, through which the water has broken in three or four places. As a consequence Santa Fe trains are running only to Laton.

The south bank of the Kings river has broken and a flood of water is sweeping through Hardwick station and Grangeville in Kings county. Whether Hanford will be flooded is still problematical but the water is flowing quickly in that direction. The break occurred above Last Chance headgate yesterday afternoon and soon about sixty feet of levee was torn away. The break is by this time 150 feet in width.

Hundreds of acres of vineyards and orchards are being flooded. Yesterday 90 feet of the big flume over Sole slough, near Kingsbury, was washed away by the floods. The water that is used to irrigate the grand lands comes through this structure. Reports from the mountains indicate that the water is still rising.

Crops are Destroyed

STOCKTON, Cal., June 25.—Union Island, containing ten square miles of the richest reclamation land in California and bearing heavy crops of potatoes, beans and asparagus, is being rapidly flooded from a break in the levee on Old river which occurred at 1 o'clock this morning. At 9 o'clock the break had widened from 50 to 2,000 feet and though a fleet of dredgers hastened to the scene, the situation seems hopeless. The break occurred at a Chinese camp at Kuckuk Landing. Island farmers are deserting their homes and fleeing for safety. It is impossible to estimate the damage at this time.

Another break on the lower end of the Island and flood waters may not extend to the upper end. The break at Union Island has undoubtedly saved Victoria, Woodward and other adjacent islands for a time at least. Pressure against other levees is relieved and water is dropping three inches an hour.

BURGLARS ARE ACTIVE IN CITY OF PORTLAND

PORTLAND, Ore., June 25.—What appears to have been an unsuccessful attempt to break into the United States National bank, occurred last night. Burglars succeeded in gaining access to the cellar underneath the bank, but were frightened off by a detective and a watchman who were attracted to the spot by the noise of the closing of the steel trap door which lead from the street into the cellar.

A large jewelry store on Morrison street was robbed last night and jewelry stores in two suburban towns were broken into during the night and valuable articles stolen. Several weeks ago an attempt was made to rob another large bank in this city.

ANSWER IS FILED IN COREY DIVORCE SUIT

The defendant's answer to the divorce suit filed a short time ago by Mrs. W. E. Corey was filed yesterday by Sardis Summerfield, attorney for William Ellis Corey.

The answer was signed by Corey in New York on June 12th and in it the defendant denies that his wife is now a legal resident of Nevada, disclaiming that she has at any time been a resident of this State. The charge of desertion made in the complaint is also denied by the defendant, who prays that "the plaintiff may take nothing by her action and that the defendant may be hence dismissed with his costs."

RICKEY RESTRAINED

CARSON CITY, June 25.—An injunction was granted Miller and Lux here today restraining the Rickey Company from prosecuting any of the cases involving the Walker River water rights which are at present under litigation. It also prevents interference with the action the firm of Miller and Lux may take in regard to the using of water. All cross cases are affected by the court's action, which means at least a temporary defeat for Rickey. Isaac Frohman, a San Francisco attorney, was granted sixty days in which to make copies of the proceedings, as all subsequent records were destroyed by the San Francisco fire.

THIEF ENTERS HOME

CARSON CITY, June 25.—While Mrs. Henry Keyser was paying a short visit today at a neighbor's home a thief entered her residence on Telegraph street and after going through the house extracted $8 from a purse and got away unobserved. Considerable jewelry lying on the bureau was left undisturbed. The police have a number of suspects under surveillance.

MINES REOPEN

VIRGINIA CITY, June 25.—The Gold Hill mines, which were closed soon after the San Francisco disaster, are now all in operation again. They commenced this morning. The Union mine will open tomorrow morning.

EARTHQUAKES IN CUBA

HAVANA, June 25.—There were four slight earthquake shocks at Guantanamo today.

Hear the new Melodeon at the Palace Saloon.

CLEVER GRADUATES ARE REWARDED JUSTLY

Talented Class of the Reno High School Receive Their Diplomas for Completing Work—Farce Makes Immense Hit With Audience

Thirteen proud graduates of the Reno high school appeared before the public at McKissick's last night for the last time as academic students. Dr. Unsworth presented the former pupils with their diplomas after delivering an address on the class motto, "Aspice, Prospice, Respice." The delightful programme arranged and delivered by the graduates was enjoyed to the fullest extent.

In substance the address of the speaker was as follows: Aspice calls upon the young man and woman to keep their eyes on the present opportunities; prospice calls for foresight, calls upon the boys of Nevada to see that this state is represented at Oxford by winning the Rhodes scholarship and its splendid opportunities. Respice, Dr. Unsworth said, was to be the pleasant retrospect which would come to the class if it continued to work hard and press forward to the highest mark it is possible to attain.

Exceptional histrionic ability was shown by the class in the production of the Bangs' farce "The Elevators." The hit of the evening was made by this play. The original literary works rendered by members of the class were also well received by the audience.

The Graduates—Latin Course—Louis Edward Barber, Donald Miller Bird, Jessie W. Evans, Walter Cameron Harris, Hazel Pearl Larcombe, Mark A. Somers, William Scott Unsworth, Ethel Webster.

Science Course—Silas Cook Goddard, Daniel Ralph Seagrave.

English Course—Ernest Gilman Folsom, Adeline Eugenia Nalon.

General Course—George L. Curnow.

FUNERAL, NO WEDDING

KANSAS CITY, June 25.—The dead body of Dr. C. L. Spaulding, aged 37 years, a prominent physician, was found here today at the bottom of the elevator shaft in an office building at Twelfth and McGee streets. Spaulding, who had an office in the building, is believed to have accidentally fallen into the shaft, which was not properly protected. He was to have been married to the niece of David T. Beals, a banker, here this week.

HOLY ROLLER KILLING COMES BEFORE COURT

SEATTLE, Wash., June 25.—The trial of George Mitchell, the Oregon youth accused of killing Joshua Creflield, leader of the "Holy Rollers," began in the Superior Court today. Mitchell's defense will be temporary insanity. Many witnesses have been summoned from Oregon, where Mitchell's family live, and where Creflield became notorious on account of his teachings and practices. The work of securing a jury is progressing slowly. Mitchell accused Creflield of wronging his two sisters at Corvallis, Or.

The Women Woodcraft will hold a special meeting at 2 o'clock Tuesday afternoon at Harmony Hall. 11

BARREL HOUSE CLUB ROOMS OPEN TONIGHT

The Barrel House Club Rooms will open up tonight in first class shape under new management. Conveniently located between the Barrel House saloon on Center street, and the restaurant and lunch counter, the gentlemen having the club rooms in charge intend that they shall offer every convenience of a full-fledged, up-to-date place. All are invited to drop around this evening. j26tf

B. & T. Beauty Parlors

Make a specialty of electric needle work for eradicating moles and arching eyebrows. Care and completeness guaranteed. 16 Clough-Crossley block. j26tf

WILL ASSESS MEMBERS OF A. O. U. W. MONTHLY

MONTREAL, June 26.—The Supreme Lodge of Ancient Order of the United Workmen concluded its sessions here last night. To place the order on a more substantial basis, the following action was taken:

The present indebtedness of the order will be met by an assessment of 10 cents per month each member until the arrears are wiped out; this to be applied to lodges which have failed to meet their obligations. Each high rate jurisdiction before receiving aid from the general order, must agree to put in force the following rates before October 1st: $1.24 per month per $1000 at the age of 18 years and sending up to $2.05 at 35; $3.09 at 46; $4.04 at 52 to the extreme limit of $9.65 at 80 years. Specified forms of policies are exempted.

The guarantee fund established three years ago and which resulted in the secession of several grand lodges has been abolished.

MOTHER INQUIRES FOR SON

Mrs. William Saunders of Ogden writes to the Coroner of this county asking for information of the whereabouts of her son, James A. McPhail, who she says left home a week ago with $1.50 in his pocket and promised to come back the next day. The anxious mother read the accounts of the wreck near Fleish and fears that her boy was one of those killed. The letter was handed to ex-Coroner Read, but it is not believed the young man was among those killed, as it is not probable that he could have reached the point of the wreck from Utah so quickly.

NO DAMAGE TO HAY

Quite a severe thunderstorm occurred yesterday morning, yet only .01 of an inch of rainfall was recorded, but during the afternoon an additional fall of rain amounting to .22 of an inch precipitated. M. F. Alps, the local government observer, says that the storm is not unusual and that it will not do any damage except to the late hay. He asserts that two weeks of fine haying weather preceded, the storm and the crop is almost gathered.

GULLING ATE ICE CREAM

John Gulling of the firm of Perkins, & Oliver Gulling ate some ice cream on Sunday last. This was not so remarkable as the consequences. He became deathly sick about 5 o'clock Monday morning and was unable to appear at his duties all day yesterday. He is not seriously sick at last reports, and will be able to be out today, it is believed. But he says he never did like ice cream, anyway.

REFUSED WARRANT

John Schuler was refused a warrant for the arrest of a cook at the Tahoe Hotel yesterday. Schuler charges the cook with assault and battery, alleging that he was hit over the head with an egg bucket. The police assert that the complainant provoked the assault.

The Very Best Remedy for Bowel Trouble

Mr. M. F. Borroughs, an old and well-known resident of Bluffton, Ind., says: "I regard Chamberlain's Colic Cholera and Diarrhoea Remedy as the very best remedy for bowel trouble. I make this statement after having used the remedy in my family for several years. I am never without it." This remedy is almost sure to be needed before the summer is over. Why not buy it now and be prepared for such an emergency? For sale by all druggists.

TAKEN TO PRISON

Sheriff Ferrel yesterday took James Mitchell, who pleaded guilty to housebreaking, to Carson City. Mitchell will spend the next two years in the State's prison.

New tract by Hibbard & Turner. Beautiful alfalfa garden land, within one-half mile of Reno, at $200 per acre. Call soon. Hibbard & Turner, phone 7, Reno. j21w

COLLINS CHARGES LAW CLERK WITH LARCENY

SAN FRANCISCO, June 25.—George D. Collins, the lawyer, who was indicted for bigamy, fled to British Columbia and was brought back here and convicted of perjury, today swore to a complaint charging W. F. Koehler, his former law clerk, with grand larceny.

Collins alleges that on March 10 last Koehler stole a pair of earrings valued at $250 from Mrs. Clarence McCurdy Collins, which the latter had entrusted to Koehler to pawn in order to raise funds for Collins' defense.

Collins said he had located Koehler in Denver. He gave his address as 1718 Webster street.

GARDNERVILLE TO CELEBRATE

Gardnerville, Nev., is making elaborate preparations for a monster celebration of Independence Day. Speeches, parades, fireworks and plenty to eat and drink will make the holiday an enjoyable one. A cordial invitation is extended the people of Reno and other parts of the state to attend.

SON OF RAILROAD MAN DIES

Daniel Donelin, sixteen years of age and son of P. F. Donelin, who was for years train dispatcher at Wadsworth for the Southern Pacific Company, died in Oakland yesterday morning. He leaves a mother, two sisters and a brother. The remains will be interred in Reno.

All members of the International Brotherhood of Electrical Workers are requested to meet at Perkins, Oliver & Gulling undertaking parlors this afternoon at 2 p. m. to attend the funeral of our late brother, R. W. White. All union men cordially invited to attend.

F. J. BROWN, Secretary. 11

Borden & Shannon, carpenters. All class of fixtures, store fronts and cabinet work. Phone 898. Cor. Center and Second. j24tf

The Mt. Rose
EVANS & O'BRIEN, Props.
Best of Wines, Liquors and Cigars.
NEW PLACE. NEW PEOPLE. COME AND SEE US.
244 CENTER STREET
Opp. Golden Hotel

ALFRED DUSTONSMITH
PIANOFORTE, MECHANICAL EXPERT
TUNER, TONE AND ACTION REGULATOR.
SMALL INSTRUMENTS REPAIRED.
EXAMINATIONS WITHOUT CHARGE.
Office
HODGKINSON'S DRUG STORE
223 Virginia St. Phone 691

Nevada Hotel
E. OSTERLOH
Opening dining room. Regular meals 25c. Best the market affords. A fine large cool dining room.

THE FAIRPLAY RESTAURANT AND LODGING HOUSE
The best meals in Fairview. Lodging, 75c to $1.00.
MRS. ALLAN LEE, Proprietress.
Main St., Fairview, Nev.

House Cleaning Made Easy
Ring up Young's Steam Carpet Cleaning Works Phone 1072

J. J. McQUIGG Let us figure with you. D. A. DeLAY
McQuigg & DeLay PLUMBING & JOBBING
Work first class and prompt. Wilson Block, 24 E. 2d St.

Save Money, Time and Work
This Hot Weather---

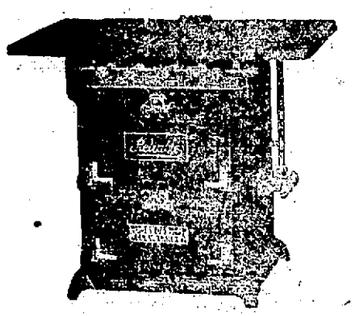

We sell our stoves at a close margin and make no charge for piping direct to your kitchen.

Because you've used a wood or coal stove for years, which keeps your kitchen hot all day, don't keep it up. Be up-to-date.
Let Miss Roach, at our offices all day, demonstrate what the **Reliabe Gas Range** can do for you.

Gas Department
Reno Power, Light & Water Co.

Furniture Carpets
Reno, Friday, 26 June, 1906

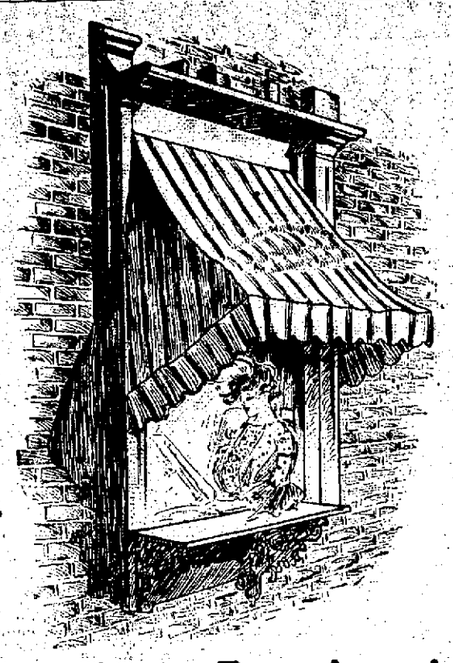

About Time For Awnings
Old Sol is Warming Up
Awning Time. We can fix you out with any kind of an awning you desire. It makes no difference whether it is for a house, store or office. The comfort derived in shielding your rooms from the hot rays of the sun will pay you many times the cost of the awnings. For instance—we have a good awning for $3.00—easy to put up, and can be adjusted to windows ranging from 30 to 42 inches in width. Made of heavy grade duck, white and blue stripe, scalloped edge.
Your Credit Is Good
John Breuner Co.
131-133 Virginia Street, Reno
Stores also in Sacramento, San Francisco and Oakland.

SUMMER CLOTHES THAT ARE
Good to Look Upon
Better to Wear--
Better to Buy

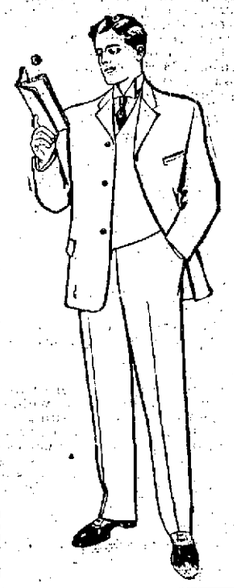

Seeing Is Believeing and Values Talk
The Latest Spring and Summer Styles in Hats and Haberdashery for men at prices that mean actual saving of money. :: :: :: ::
J. Marymont Co.
211 Center Street Reno, Nevada

UNION HOTEL
Now open. 25 newly furnished rooms, baths, electric lights. Everything first class. Tasty meals, home cooking. J. MING, Prop. Phone 1174. 33 and 35 West Plaza Street.

Convenient Location Cozy Rooms, 25c up
The WM. TELL HOUSE
Fine meals in Dining Room—First Class Bar in connection.
T. TOMAMICHEL, Sierra Street

HOTEL McCORMACK
STRICTLY TRANSIENT HOUSE
First Class and Modern Opposite Depot Reno, Nevada

PALACE AND ARCADE CAFES
Sherman & Mitchell, Proprietors
Wedding Suppers and Banquets Served on Short Notice. Private Boxes.
The Popular Meeting Place for the Traveling Public.

G. S. GARCIA
ELKO, NEV.
The only complete Manufacturer of Cowboy's Outfits

Send for Catalogue
G. S. GARCIA, Elko, Nev.

Shirt Waist SPECIAL
For the week beginning June 25th we will place on sale our stock of
White Shirt Waists
White Lawn Waists—Nicely trimmed with lace and embroidery. Many different styles. Cut from $1.25 to 98c
White Fine Lawn Waists—Some elaborately trimmed with lace, others with embroidery. Cut from $2.00 to $1.68
White Wash Silk Waists—Pretty plaited front, Opened in the back. Cut from $3.50 to $2.98
White Batiste Waists—Several different patterns. All of them beautifully made and daintily trimmed. Both long and short sleeves. Cut from $5.00 to $4.35
Mott's Bazaar
Phone 661
135 Virginia St.

M. J. KELLER CO.
MAIL ORDER DEPT
1157 Washington St. Oakland, California.
We are fully prepared to supply out-of-town people with a complete line of
Ready-to-wear Clothes, Men's Shirts, Hats, Etc.
Our department of CUSTOM-MADE SHIRTS and TAILORING is prepared to do all work promptly. We still have the measure of all our old customers on file and will be pleased to receive their orders.
Send your name now for our SUMMER CATALOGUE—it is FREE. It contains illustrations and prices of the most stylish and reliable wear for men.

FOR SALE BY
PEARSON AND CAFFERATA
215 Center Street
Fine piece of business property on Lake Street. Renting for $140 per month.
One 8 room store house on Mill Street.
Two lots on Mill street.
One fine corner, Second and Lake street.
One Desirable residence corner 50x150—$2,650.
Five room cottage on Ralston street, between 1st and 2d Sts lot 50x140—$1,700. This is a bargain.

NEWSPAPER ARCHIVE®

CITY THREATENED WITH BIG SUIT FOR DAMAGES

THREATENS TO SUE THE CITY OF RENO

THE first mutterings of a suit that will involve the city were heard yesterday at the meeting of the City Council, when a communication from C. S. Spurling received last Saturday was read. Spurling is the man who on April 7th last leaned against a plank laid loose on empty barrels at the northern approach of the new bridge. Spurling leaned heavily and the board slipped. The result was that Spurling fell a distance of about fifteen feet into the ditch below and had his skull fractured by the contact with the rocks beneath.

In the language of the letter written by Spurling, the next thing he knew was on the following day when he found himself in a hospital much battered and bandaged.

He further states in the letter that as a consequence of his fractured skull he finds himself paralyzed on his left side, both his arm and leg being involved. As his right leg is a wooden affair, he is doubly embarrassed. His wooden leg, contrary to reports, was not broken by the fall.

He was kept in the hospital, he says, until June 18th, when he was pronounced improved enough to depart. His doctors advise him, he says, that he will never be able to work again.

Spurling states that he is a cook by trade, or profession, and is capable of earning from $40 to $75 per month. This he will never again be able to earn, on account of his alleged injuries, he says. On that account, continues the letter to the Council, the complainant with a wooden and a paralyzed leg, finds it difficult to estimate the worth of his hurts, but thinks $5,000 would make the matter about right.

Attorney Stoddart for the city, who was given the communication, declares that the complainant has no case and that the sum asked for or any other sum will never be paid.

BEST SHOW SINCE THE SAN FRANCISCO FIRE

"The first genuinely good show since the fire," was the verdict last night of the audience that left the Grand Theater. Since the disaster, instead of getting the best, which was thought would be the case, Manager Cliff has had to content himself with what the circuit chose to throw off to this place. But last night it was different, and from the moving pictures and the picture songs to the concerted acts, the show was pronounced a winner.

More of this kind will place the Grand Theater in Reno in the full possession of the people's confidence and justify the prices and the place.

Manager Cliff was happy last night, and said, "this is what I have been fighting for, and what Reno audiences deserve."

FUNERAL OF JOSEPH O'NEAL

The funeral of Joseph O'Neal, who died recently in Oakland, took place Sunday afternoon at 4 o'clock from the residence of Sardis Summerfield, whose wife is a niece of the deceased. Interment was in Hillside Cemetery.

EAGLES INITIATE A CLASS OF CANDIDATES

A large delegation of Reno Eagles left this city Sunday night for Sparks where a class of ten initiates was ushered into the new Aerie recently established in the railroad city through the enthusiasm and enterprise of W. H. Barr.

After the initiation a banquet was enjoyed and it was a very late hour Sunday night, or rather an early hour Monday morning, when the Reno delegates returned.

The work was "done" to Frank Young and J. E. Tucker, of the Rio Vista hotel. The rest of the candidates, it is said, looking on and were glad they were getting off so easily. The Reno team assisted the new team of the Sparks Aerie. The former team comprised A. J. Cunningham, captain; Phil Reese, Herman Otten, Manual Simas and Charles Holman.

With the membership already established in Sparks the new candidates bring the roll up to 100 members.

Among those who went from Reno for the affair were, Harry Davis, W. Ramsey, of the Ogden Aerie; Vic Bony, R. C. Leeper and J. J Carroll.

FATAL MISTAKES

Think of a simple mistake in a name costing ten of thousands of lives per year. But it is a fact.

Every third or fourth persons will admit "a little kidney trouble." We are suddenly waking up to the fact that the deaths from this cause are over 60,000 per year, and that it is Bright's Disease. Dr. Loomis of Bellevue Hospital, declares nine-tenths of the people over 40 have some form of Bright's Disease, and the Health Commissioner of Chicago, in October, 1904, showed that six per cent of the adult young of that city have it.

And the census shows that out of 63,012 deaths from kidney trouble in the year 1900, 58,748 over nine-tenths were due to Bright's Disease.

What is to be done?

Simply this—No matter how mild your kidney trouble is, to be safe, treat it at once as Bright's Disease.

There is only one specific known, viz., Fulton's Renal Compound for Bright's Disease. Recovery is almost certain, nearly nine-tenths recovering. Ask for remarkable booklet that includes no cases except those that were supposed to be incurable. This booklet is for thoughtful people. J. B. McCullough, agent, Reno.

PROPOSES REMOVAL OF DEMI-MONDE ELEMENT

Council Refers Matter to City Attorney—Action Taken Regarding Dice-Shaking by Youths—Other Matters Before Municipal Officials

City Attorney Stoddard will investigate the legal status of the proposed moving of the demi monde element to a more isolated portion of Reno. This action was taken by the City Council at the meeting last night. The legal advisor of the town will make his report, probably, at the next regular gathering of the Council on July 9th.

Two sites have been suggested to the city fathers: One is the V. & T. track property; the other is a location near Chinatown. James May and John Quinn offer land near the tracks on property they recently purchased. The Councilmen examined the ground yesterday afternoon.

The half world is now located a block from Virginia street on First. It is but a short distance from the new City Hall site. Besides regretting its existence at all, the Council is particularly anxious to have it removed to a less thickly populated section of the city.

Youth Not to Gamble

That the youth of Reno shall not gamble at the cigar stores about the city is the determination of the City Council. Reports of the increase in the number of such offences have reached the official ear, and it was suggested at the meeting of that body last night that the police be instructed to enforce the ordinance regarding it. It is said that the shaking of dice, unless in a regularly licensed game, for prizes, money, cigars, etc., is prohibited by ordinance 38. After last night's action the evil will be abolished, it is thought.

Other Action of Council

A temporary permit for a saloon license was granted Mrs. A. Leonisio and son to conduct a bar in the Tremont House until official action according to ordinance, can be taken. Autone Mendosa, the present proprietor of the bar, intends to let his permit lapse at the expiration of his license.

A resolution of award of the City Hall bonds was ordered formally made on the records. It will be entered at the meeting on July 9th.

Street lights are promised tonight or tomorrow, according to a statement made at the meeting. It was announced that the light company is making every effort to give good service notwithstanding their severe handicap by the burning of the local station. The penalty of 25 cents per hour for every hour the lights are not turned on during the night will be reconsidered when the company presents their bill for the month of June.

Licenses on Back Rooms

Back rooms in the various saloons about town will probably be restricted by a high license to go into effect in the near future. This action was suggested when the matter of the present abuse of the privilege of conducting such places was brought up. The Council will meet Wednesday night to consider the framing of new ordinances to cover the matter. The meeting will be one of the Council as a body in conference with the ordinance committee.

The street committee was instructed to take means to keep the streets clean while the pavement is being placed in the central portion of town. The "man with the wheelbarrow" will probably keep his position and soon a regular scavenger may be employed or a street cleaning machine be purchased by the city. City Attorney Stoddard reminded the Council that the streets will be very dirty unless attended to during July and the following warm days.

Frank Meffley, who was suspended by Chief of Police Leeper pending the investigation of the Grand Jury into charges of bribery preferred against the officer by Joe Barra, was reinstated yesterday by the City Council. The Grand Jury decided that there was not evidence enough to indict the accused officer on, and his reinstatement at the hands of the Council members followed.

Bank Purchases Bonds

The Farmers and Merchants Bank, a local institution, purchased the recent issue of the city sewer bonds yesterday, paying for them $1,775, which is the highest premium ever received by the city or county. This bid of a little over five per cent was not equalled by F. J. Peck & Company who were supposed to represent another local banking corporation.

That the bonds were purchased by a Reno concern and at such a high premium, almost a year's interest, gives evidence of the faith the purchasing concern has in the future of the city. The money from the issue will be used for building the sewer from Spokane street to drain the center and western part of the city north of the river.

DENVER EXCURSION

On July 14th and 15th. Round trip $18.00. Limit 30 days. Elks special train leaves Salt Lake July 14th via Colorado Midland. Held's Band will accompany train. Make your berth reservations now. Stops will be made at Glenwood Springs, Leadville, Manitou and Colorado Springs. Write L. H. Harding, Salt Lake City, for further information and itinerary of trip.

GOOD WOMAN LAID TO REST

The remains of Mrs. Lake were laid to rest Sunday afternoon from her late residence, 537 Ralston street. Rev. Samuel Unsworth officiated, assisted by the church choir. Interment was in Mountain View Cemetery. The funeral arrangements of the beloved woman were in charge of Perkins, Oliver & Gulling.

Something New

A prize joker party and dance at Wheelman's Hall, Thursday night, June 28th. A good time for all. Don't miss it. j24t4

Unique Party and Dance

Prize joker party and dance at Wheelman's Hall, Thursday night, June 28th. The event of the season. Everyone welcome. j24t4

RAILROAD SALOON LICENSE NOW REVOKED

JACOB LOHRI will never conduct a saloon in Reno again. He was fined $80 yesterday in Judge Richardson's court for selling liquor to five small boys and for entertaining several women of questionable character in his place; both offenses are prohibited by the local ordinances. Then, after the report of the court's action was reported to the city council, that body revoked the license of the Railroad saloon, which is conducted by Lohri.

Last night Chairman Wilson of the council stated that an application, although unofficial, has been made for the license now owned by the Railroad saloon. "It will never be granted by my vote," said the mayor. "Nor mine," "nor mine," reiterated the various members of the council.

Lohri gave his place a bad name; he was aware of the fact that the five boys who were in the habit of purchasing beer from him would get riotously drunk on it; he was aware of the fact that he violated the city ordinance when he allowed women to carouse in his place. In general his management was conducive to the butterfly life, a condition that local authorities will not tolerate.

LARGE PAY ROLL

The Barber Asphalt Company paid out $2,760 to its employes yesterday. Virginia street is now closed, on account of the operation of the company, but the alleys between Virginia and Center streets are left open. The storm delayed work a few hours yesterday and work will be further delayed slightly on account of the condition of the new machinery placed at the plant where the mixtures are fixed up.

Dr. Howard Cameron, eye, ear, nose and throat specialist, has opened offices in the Thoma-Bigelow Bldg. Hours 10 to 12 a. m. and 2 to 4 p. m. Phone Main 24. m10tf

MINING TOWN WILL GIVE COLLEGE COIN

Inspired with their never-failing generosity, the people of Tonopah have announced the intention of giving a large sum to the University of Nevada library. President Stubbs has named a committee from that place who will solicit donations. The members are Walter H. Harris, W. B. Pittman, A. G. Raycraft, W. W. Booth, E. B. Cushing and T. R. Bannerman.

According to Dr. Stubbs, the use which will be made of the money has not yet be determined precisely; however, it will be either for a library building or for books. This equipment is much needed and one that will satisfy the demand for references in many of the courses taught at the school. In a few months the sum will be raised and the money will be at the disposal of the university.

Already $2,000 has been donated to the college's library fund. H. C. Cutting, one of the first graduates, gave $1,000, while the remainder was an anonymous gift, announced at the last commencement. Additional pledges for money have been made by the alumni association of the University of Nevada.

NOT MORE THAN 200 CAN GO ON EXCURSION

On Sunday, July 1st, there will be an excursion to Lake Tahoe which bids fair to be a record breaking event. There will be not more than two hundred excursionists, which insures comfort and convenience to all who go, as well as room on the large steamer Tahoe, which will take the picknickers around the lake. The trip around the lake, however, will be optional. From Reno and Sparks to the lake the fare has been reduced to $2.25 round trip, and the train will leave at 7:15 from Sparks and 7:30 from Reno. The fare from Verdi has been reduced to $2, and from Floriston to $1.75, the train leaving at 7:55 and 8:15 respectively. When 200 tickets are sold the sale will be closed, so it is advisable for those who desire to avail themselves of the low rates and the splendid attractions at the lake to make their reservations early. The train will also stop at Boca, where tickets will be sold. The fare from Boca will be $1.75 and the train will leave there at 8:30.

STYLISH HATS AT FREDERICKS'

A special sale of choice pattern and street hats will take place at the millinery parlors of Mrs. Fredericks for three days, Monday, Tuesday and Wednesday next.

There will not be a single hat offered but will be as desirable and up-to-date for summer wear as it will be cheap. Some of them have only been here a few days and have not yet been exhibited. j23t3

DON'T ! ! !

Don't let your child suffer with that cough when you can cure it with Ballard's Horehound Syrup, a sure cure for Coughs, Bronchitis, Influenza, Croup and Pulminary Diseases. Buy a bottle and try it.

B. B. Laughter, Byhalia, Miss., writes: "I have two children who had croup. I tried many different remedies, but I must say your Horehound Syrup is the best Croup and Cough medicine I ever used." Sold by T. R. Cheatham, Reno; Sparks Drug Co., Sparks, Nev.

A business man went into the Golden Dining Rooms last Thursday to get a good tasty meal. He has been going there every day since. j12tf

G. V. Ingram makes a specialty of paperhanging. Work positively guaranteed. 234 West st. Phone 312. j21w

ELECTRIC STATION IS DESTROYED BY FIRE

Conflagration Starts in a Reno Power Plant and Consumes the Entire Building—A Loss of $50,000 is Partly Covered by Insurance

Fire which was started probably by crossed wires at the entrance to the building destroyed the Reno Light and Power Company's station across the Truckee River west of here Sunday morning about 10 o'clock. The damage is estimated by the officials of the corporation at about $50,000.

A. S. Williams, who lives a short distance from the lighting plant, was the first to see the flames shooting along the wires. He hurried to the scene and dispatched a small boy to turn in an alarm. However, before the fire company arrived the roof and interior of the building were ablaze. Nothing but the twisted wires and stone walls are left, suggesting nothing from an exterior view that resembles a power station.

"My wife and I were standing down in one of the fields next to the river," said A. S. Williams, "yesterday, when we suddenly noticed the flashes of fire from the wires. It seemed to run into the building and along the edge of the roof. By the time I arrived on the scene the flames were jumping from the big generator and were soon spreading to every combustible thing in the building. There was no way to put out the fire and we had to stand there and see the building consumed."

A large number of gas stoves were burned in the fire. They were stored in the building.

Watchman Brown of the station was in Sparks at the time of the fire; he did not get back until the building was consumed.

The electric company commenced yesterday morning to erect a temporary structure near the sight of the burned one, in which to house the machinery. If one of the transformers, which is not so badly damaged as the other, can be repaired, it will be at once placed in the new building and the streets of Reno will be lighted within a day or two. Otherwise, the city will be dark until a transformer can be secured from San Francisco.

At the time of the fire Sunday morning, Chief Engineer E. Brown was in Sparks; he was notified by telephone and made a record breaking trip over the distance. From the time he jumped into his buggy at Sparks until he jumped out at the scene of the fire it was just 16 minutes. The reason for his excitement was partially due to his fear that it was his home that was burning. He had left his wife there.

Manager Campbell stated yesterday that he wanted to express his personal thanks to the local fire department, and the thanks of his company for the good work that was done by the Reno fire boys.

"As the fire took place outside of the city limits there was no obligation on the part of the fire department to respond. But the boys did respond and got to the blaze in astonishingly short time. When there they did more than their duty and are responsible no doubt for the saving of much property. For all of which," said Manager Campbell, "I wish to tender my personal appreciation and the thanks of the company which I represent."

Berquist, the shoe man of Sierra street, guarantees to give satisfaction, whether you buy a new pair of shoes or have your old shoes repaired. Just try him once. de17tf

DOG KIDNAPS KITTENS AND NURSES THEM AT BREAST

NELLIE, the dog so well known around the Palace, has created a sensation in Reno that discounts the legend about Romulus and Remus nursing at the breasts of a wolf near the site of ancient Rome. This dog has stolen five kittens from their feline mother and has taken to raise. So angry does Nellie become when the cat interferes with the nursing that she drives the mother away.

Yesterday Nellie was prostrate on the floor of the cellar at the Palace with the kittens nursing at her breasts. The story was told to several visitors at the place, but none would believe it anything but a joke until shown the sight. The management at the resort will not allow Nellie to complete the kidnaping, and the motherly dog will be driven out.

MINING MAN DIES AT HIS RENO RESIDENCE

Charles W. Staples died Sunday night at his home on State street. The deceased was a veteran mining man and had lived in this city about one year and a half.

His family of four children and his wife were at the bedside at the time of death. He was a member of Guardian Lodge 100, A. O. U. W.

The remains will be shipped to Dutch Flat, Cal., where the funeral will take place next Thursday.

Those who are left to mourn his death are his widow and his children, George T., Harry L., Arthur B. and Miss Emma Staples of this city.

THE GOLD BAR

Manager Davis of the Bullfrog Gold Bar has just returned after completing a detailed examination of the mine. The purpose of this examination was to collect data for his annual report to the stockholders and to enable the directorate to outline a policy for future work and equipment. Every point in the mine to a depth of 25 feet was thoroughly and systematically sampled, the entire mine force under his direction being employed on the worw. Local assayers are now busy on the samples, but cannot possibly complete their work before tomorrow; but so far as reported, the mine exceeds expectations in the matter of values and settles the question beyond the shadow of a doubt, that Gold Bar is all and more than it has ever been represented to be. The extent of the ore in this ground may be judged when it is stated that on the different levels ore bodies were sampled thirty-three to forty feet thick and this to a depth of 250 feet.—Tonopah Miner.

The Wool Market

ST. LOUIS, June 25.—Wool—Steady; medium grades, combing and clothing, 24@29; light fine, 20@23; heavy fine, 17@19; tub washed, 23@34.

Piano Recital

W. C. Van Buren will give a piano recital at the Congregational Church on Friday evening, June 29th. There will be other features on the programme by some of the best talent in Reno. j23td

LUNCHEONS GIVEN BY MISS PARRY AND WHEELER

Bride-to-be and Coming Groom Entertain Different Parties of Friends—Maids Gather at Young Lady's Home; Bachelors at Golden Grill

Miss Gladys Parry, whose wedding to Carl Wheeler will occur Wednesday evening here, entertained her bridesmaids at a pretty luncheon yesterday afternoon at 1 o'clock. The affair was held at the Parry home, 107 West Fourth street. The house was charmingly decorated with sweet peas, the color scheme being pink and green. Music and pleasant remtniscences recalled by the guests whiled away the hours. The following guests, the bridesmaids, were present: Miss Ethel Mates, maid of honor; Miss Jessie Levy, Miss Esther Rhodes, Miss McReynolds and Miss Mabel Stewart of Carson City.

Carl Wheeler entertained eight of the friends of his boyhood at a stag dinner yesterday evening at the Golden Grill. The affair was a farewell gathering in honor of the host's approaching marriage to Miss Gladys Parry. Wheeler is a Reno boy and a feeling of gladness because of his happy choice affected the gathering. The tables were decorated for the occasion in an attractive way.

Following are those who were present: C. S. Wheeler, Julius Parry, W. A. Wolf, Elbert Stewart, W. H. Martin of Tonopah, Le Roy Pike and Charles Kaiser.

BUCKSKIN-AJAX COMPANY

J. M. Benham of Reno, who for some weeks past has been negotiating for Buckskin mining property, says the Lyon County Times, has closed the deal for a group of three claims known as the Ajax group. These claims belonged to Kennedy, Pitt and Campbell, and are very promising pieces of ground. A company has been organized and capitalized for $1,000,000 and 1,000,000 shares at $1 per share. The price paid for the ground is $25,000 cash and 200,000 shares of stock. The company will begin active development work on the claims at once. It is understood, and there is every indication on the surface that the ground will produce good values with depth.

BRUTALLY ASSAULTS VICTIM OF HATRED

Enraged with a jealous hatred of his rival, Manuel Romez fired two shots at Manuel Arzaga Sunday night in the alley between Lake and Center streets, and then, failing in his aim, the desperate man seriously wounded Arzaga with the butt of his revolver. Arzaga was in company with a squaw and another companion, a Mexican, Morengo, when the shooting and subsequent results happened.

Romez now languishes in a cell at the city prison on a charge of attempt at murder. However, he claims that he only acted in self defense because of alleged threats against his life made, he asserts, by Arzaga, when the two had previous trouble.

Office and store fixtures are our specialty. Borden & Shannon cor. Second and Center. Phone 898. Jobbing carpenters. j24tf

4th OF July

Celebration in NEW MOHAWK

Situated on the Line of Construction Work of the Wes. Pac. R. R.

Baseball, Horse Racing, Broncho Riding, Sierraville Brass Band, Dance, Parade, Fireworks.

Anyone wishing privileges such as shooting gallery, (temporary) games, ice cream stands or any kind of amusement please write

E. R. VAUGHN
New Mohawk

Some messages cause commotion. Here's one that not only will cause talk but bring good news to every man that is in need of harness and vehicles. We have got the best and at Rock Bottom prices. Let us figure with you.

Flanigan Warehouse Co.

FRESH, HEALTHY MEATS

Best Procurable
Fresh ranch Eggs,
Tender Chickens,
We attend Phone
with Promptness.

DIXON BROTHERS
Reno's Leading Butchers
COMMERCIAL ROW & SIERRA

RENO'S DAYLIGHT STORE

One Week of Petticoat SPECIALS

The following list, and many others which we have not room to mention are eloquent in their testimony as to the great saving advantages of this popular department. All that is new and stylish in petticoats will be offered at this Special Sale---from the Cotton Madras to the Expensive black and colored Silk Skirts.

MADRAS PETTICOATS

A large assortment of summer Petticoats in Madras, Chambray and Linen just the thing for outing wear. Values like these are interesting.

50c values	37c
65c values	57c
75c values	67c

MERCERIZED PETTICOATS

This line of Mercerized Petticoats are made well and very stylish.

$1.25 values	96c each
$1.50 values	$1.12 each
$1.75 values	$1.32 each
$2.00 values	$1.58 each
$2.50 values	$1.86 each
$3.00 values	$2.37 each
$3.50 values	$2.48 each

WHITE PETTICOATS

This is the time to buy your White Petticoats out of an assortment like this.

$1.25 values	96c
$1.50 values	$1.12
$2.00 values	$1.37
$2.50 values	$1.86
$3.50 values	$2.37
$4 and $5 values	$3.62

All $6.50 to $17.50 values reduced accordingly.

BLACK SILK PETTICOATS

When it comes to black silk Petticoats, we have on hand the largest and best assortment carried by any one house in Nevada.

$5.00 and $6.00 values	$3.85
$7.50 values	$4.68
$10.00, $11.00 and $11.50 values	$6.85
$12.50 values	$8.85
$15.00, $16.00 and $17.50 values	$11.25

Now is the time to make your purchase of a Black Silk Petticoat.

COLORED SILK PETTICOATS

Now is the time to buy stylish up-to-date colored Petticoats in Persian plain and Orientals. This line is made of fine grades of silk.

$5.00 and $6.00 values	$3.85
$7.50 values	$4.68
$10.00, $11.00 and $11.50 values	$6.85
$12.50 values	$8.85
$15.00, $16.00 and $17.50 values	$11.25
$20.00 values	$16.68
$25.00 values	$19.25

We invite everyone interested in making a purchase to inspect these lines.

The Palace Dry Goods Store

Free Delivery To Sparks 211 Virginia St. Phone Main 769

Excursion Rates East

July 2d and 3d; August 7th, 8th and 9th; and September 8th, and 9th; Special low round trip rates will be in effect to all points East; final returning limit 90 days, but no later than October 31st.

Colorado Com. Points	$ 55.00
Missouri River	$ 60.00
Mississippi River	$ 67.50
Chicago	$ 72.50
Washington & Baltimore	$107.00
New York	$108.50

For particulars see any Agent, or Address D. S. Taggart, D. F. & P. A., Reno, Nevada.

There Is a Pleasure In Driving...

We make a specialty of good rigs. Our stables are fireproof. Best care given to boarders. We also furnish hacks, busses and funeral turnouts.

THE OVERLAND STABLES
SHORT BROS., Proprietors
Phone 163 Lake Street

Special Sale

Aster Plants, all Colors, per dozen . . . 25c.
Verbena Plants, all Colors, per dozen 25c.
Cosmos Plants, all Colors, per dozen 25c.
Now is the time to plant

Navlet Bros. & Renault
25 W. 2d St. Phone 1145 Reno

COFFIN & LARCOMBE
Grocers...

We carry the best stock of Groceries, Fruit and Vegetables the market affords. Prices are low

317 SIERRA STREET, RENO
PHONE 300

NewspaperARCHIVE® NewspaperARCHIVE®

Sparks Department

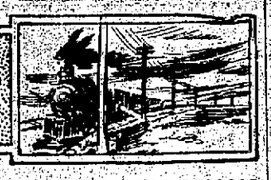

SPARKS CLAIMS CHAMPIONSHIP

S. N. Browning, Manager of the Sparks' Aggregation of Ballossers Issues Open Challenge

After several unsuccessful attempts to secure a game from other baseball teams in the State, Manager Browning of the Sparks team has claimed the championship of the State. The Sparks team, of which Browning is the manager, contains some of the best baseball material in the State and is composed chiefly of old stars of the diamond. An open challenge has been issued by Manager Browning to any other aggregation of ballossers in Nevada and an acceptance is anxiously awaited. The team is composed of the following men:

John Day, catcher; E. H. Austin, pitcher; "Dad" Crane, first base; J. Knowles, second base; "Dad" Ross, shortstop; G. Abbey Sr., third base; Major Wallace, right field; J. Hyde, center field; J. W. Smith, left field; W. S. McPherson, substitute; McClanahan, mascot.

The battery of the team is one of exceptional strength, Day having caught for several seasons on different State teams and Austin made his reputation pitching many seasons at Lovelock.

BOWLING CONTEST ENDED YESTERDAY

The bowling contest, which has been in progress on the Wallstab alleys for some time past, ended yesterday at noon. The first prize, consisting of a $5 meal ticket on the Wallstab lunch counter, was won by Engineer J. P. George, he making a score of twenty-four out of a possible thirty. The other prizes have not yet been awarded, owing to the fact that there are many ties for them which will necessitate a special contest which will be held later.

There was much bowling on the alleys Sunday, the high score being made by James Groth of Truckee. His mark was the best which has been made on the alleys in some time. 222.

LADY MINSTRELS ARE READY FOR THE SHOW

Tomorrow night the Darktown Minstrels will give their first performance in Robison's Hall. The show will be repeated Thursday night and from all indications a crowded house will greet the amateurs at each performance. The first dress rehearsal will be held this evening. The show is being given by the Women's Guild Society of the Episcopal Church and the proceeds will be used to aid the construction of the new church which it is understood to build this summer.

Many new specialties will be introduced and Miss Kate Page, under whose direction the show is being staged, states that it will be a great success. Reserved seats are now on sale at the Sparks Drug Company.

SANTA CRUZ PREPARES TO REMEDY FIRE LOSS

Gay Santa Cruz-by-the-Sea is now correcting the false impressions created by the reports of the great fire which was suffered there a few days ago. Neptune Casino and the plunge baths were the buildings gutted by the flames.

The tented city, convention hall, electric pier, hot baths and many other amusement features were uninjured. One of the guests suffered the loss of personal property and none were inconvenienced by the conflagration. The management expects even a larger crowd there this year and every effort will be made to rush work on temporary buildings until permanent ones can be constructed.

Summer Railroad Rates

Account of Fourth of July the Southern Pacific Company will sell special rate tickets on July 3rd and 4th, good for return July 5th, as follows:

Where the lowest first-class one-way fare is $4.15 or less, the excursion rate will be one fare and one-third for the round trip, but in no case more than $5.

Where the lowest first-class one-way fare is $4.20 to $7.20, the excursion rate will be one fare and one-fifth for the round trip, but in no case more than $7.20.

Where the lowest first-class one-way fare is $7.20 to $10.00, the excursion rate will be the lowest first-class one-way fare for the round trip.

No excursion tickets will be sold between any two stations where the one-way rate is more than $10.00.

Minimum rate for whole fare tickets 50 cents; for half fare tickets 25 cents.

For particulars address any Southern Pacific agent, or D. S. Taggart, D. F. & P. A., Reno, Nev. j24jd

Come and Laugh

"Laugh and the world laughs with you, weep and you weep alone." Don't weep, get into good company and laugh next Tuesday evening at the Methodist Church, where Mr. Jolly delivers his famous lecture. Miss Mitchell will furnish some fine music and the Century Club ladies say it is to be an evening you can't afford to miss. j24td

BRIEF MENTION OF PASSING PUBLIC

Those Who Come and Those Who Go to and from the Railroad Town

Mrs. Tagg is reported on the sick list.

Mrs. W. J. Stinson spent yesterdey with friends in Reno.

E. T. Reed was in this city yesterday from Vista on business.

Miss Myrtle York was in Reno yesterday on a visit to friends.

Colonel Frank Hatton made a business trip yesterday to Reno.

Among yesterday's visitors to Reno were Mr. and Mrs. G. A. Abbay.

Mr. and Mrs. H. D. Palmer were among yesterday's visitors to Reno.

E. H. Austin spent Sunday at Wadsworth and Olinghouse on business.

Arthur Baker is up from San Francisco on a visit to his brother, W. P. Baker.

Assistant Superintendent Shaughnessy was transacting business yesterday in Reno.

Mrs. Williams and Miss Alice George have returned from a visit to Verdi, where they were the guests of the Country Club.

MACHINISTS BEATEN BY LARGE SCORE

In a spirited game of baseball played Sunday afternoon at the schoolhouse grounds, the town boys vanquished the machinists, the score at the end of the ninth inning being 25 to 5. The game was very interesting and full of spectacular plays, although the score would indicate it to be somewhat one-sided.

It was the first game of the year for the machinists and from the work done by many of them they will have a team of exceptional strength before the season is ended. Another game will be played by the two teams next Sunday.

WRECK IS CLEARED UP

The Sacramento wrecker yesterday completed the work of clearing up the remains of the late wreck at Fleish. The track is now in as good condition as it was previous to the derailment and the wrecked cars are undergoing repairs at the Sacramento shops.

LIGHTNING CAUSES TROUBLE

All work in the machine shops was at a standstill for about two hours yesterday morning, owing to the fact that a bolt of lightning burned out the transformers at the sub-station. The difficulty was finally repaired and work resumed as usual.

WILL VISIT RELATIVES

Mrs. F. McMeekin and daughter, Miss Audrey, left last night for Sacramento, where they will spend one week visiting with relatives. They will then travel to Portland, where they will visit a short time, after which they will return to this city.

Mesdames Geary and Whitehead of Sacramento are in this city on a visit to friends.

DO YOU EVER WEAR COLLARS AND BELTS

Now, ladies, look here. We know its hot nowadays, and for that very reason we just want to tell you a little something. You know those neat pretty wash collars and white wash belts you have seen in our store recently? Well, we're going to see how much you want some of them. They're dandies and the very latest styles, you know. Well, during the coming week we're going to get rid of them—hate to see them lying around in our show cases and boxes, where they don't do the ladies any good. They're too pretty, not to be on some of the Reno ladies, and make them look and feel cool these summer days. Well, what about it? Just this: they're yours, from 5 cents to 5 dollars, everyone awful cheap. Never saw the like of it before.

Our beautiful silk belts and embroidered and lace neckwear, never before shown to a living soul in Reno, will also be marked down to the very lowest ebb. "You'd better hurry," ladies, and see what all this is about. M. F. Goodwin & Co., Virginia Street. j23t3

How to Break Up a Cold

It may be a surprise to many to learn that a severe cold can be completely broken up in one or two days' time. The first symptoms of a cold are a dry, loud cough, a profuse watery discharge from the nose, and a thin, white coating on the tongue. When Chamberlain's cough remedy is taken every hour on the first appearance of these symptoms, it counteracts the effect of the cold and restores the system to a healthy condition within a day or two. For sale by all druggists.

Splendid Property for Sale

The residence of the late D. B. Lyman, 706 Second street, is offered for sale. The property is idealy located and is in splendid condition; household goods will be sold also. The property includes a good barn, fine artesian well and outhouses. A good opportunity to buy a fine home. Inquire of Ed Barber, trustee estate of D. B. Lyman, Reno, Renada. j617

J. M. Bello & Co. make the best tamales in town, 111 Virginia street. Phone Red 292.

NEW ENGINES FOR FAST MAIL

Are Designed for Speed and Will Be Placed in Commission Some Time This Week

Notice was received at the dispatcher's office at Sparks yesterday that three new engines have been purchased by the Harriman system to be used on the fast mail trains between Sparks and Carlin. The engines were constructed in the East at the request of the Harriman officials and are designed for speed. They are much smaller than those now in use on the fast mail trains and are considerable lighter. Like the other engines in use on the Salt Lake division, the new steel monsters are coal burners. They will be placed in commission some time this week.

When the new engines are put in use the officials here expect to hang out some records for fast time that will startle railroad people all over the United States. The record time for the Harriman lines is now held by the fast mail train running between Sparks and Carlin, the average rate of speed for the entire distance being a mile a minute. A short time ago the east-bound train made the exceptional average of seventy-eight miles per hour, traveling twelve miles in nine minutes.

Trib rightly used never disappoints.

DOUBLE WEDDING IN THIS CITY

T. F. Cantlon of This City and Joe Mariani of Wadsworth Married to Two Wadsworth Belles

A double wedding occurred in this city yesterday and four hearts were made happy. The contracting parties were Thomas F. Cantlon of this city and Miss Angeline Louise Monte of Wadsworth and Joe Mariani and Rose Kate Monte of Wadsworth.

The ceremony was performed by Father Horgan of the Catholic Church and was witnessed by the relatives and a few friends of the young people.

Mr. and Mrs. Cantlon will make this city their home in the future, the bridegroom being employed in the machine shops. Mr. and Mrs. Mariani will reside in Wadsworth.

The two brides are the daughters of John Monte, a prosperous rancher of Wadworth. Both are graduates of the Wadsworth High School and are quite popular in the old town.

A good opening for a small capital. There is still available a limited interests in a well-backed and guaranteed prospecting company which will begin operations very soon in the virgin territory of southern Nevada. This is backed by a well-known Reno man who can satisfy you as to its merit. Act at once. Address P. O. Box 765, Reno, Nevada.

THE OBDONTUNDER DENTAL CO.
OF SAN FRANCISCO

Would You Pay $5 for a tooth as good as a natural one? If so consult the San Francisco dentists. We extract teeth painlessly. We fill teeth painlessly. We crown teeth painlessly. Our prices are reasonable. Our work is of the very best. We have come to stay.

Obdontunder Dental Co. 150 N. Virginia Street

A Child May Be in Serious Need of Glasses

Careful Examination Made in All Cases

A. W. LORD, Optician With R. Herz & Bro. Virginia Street, Reno, Nev

"THE WILSON"
24 EAST SECOND STREET

Is now opened and ready for business. Building new—furniture new—everything new. Each room nicely furnished and modern. One block from Depot.

First Class Bar and Grill on Ground Floor WM. WILSON, Prop.

HUDSON CYCLERY

WE are Agents for the Hudson and Angelus Bicycles. Prices range from $30.00 to $50.00. We also carry a full line of sundries and do all kinds of repairing. Work guaranteed. Phone 18.

DAVIS & McKENZIE

Under New Management
...The Louvre...
Com. Row Stout & Miller

Your Children's Shoes

deserve even more consideration than your own.

Their tender growing feet require shoes made and selected with great care.

Our infants' and childrens' shoes are designed on lines that follow nature's curves and allow perfect freedom while fitting snugly.

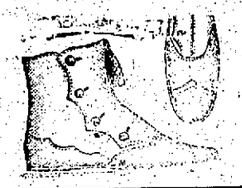

Ask to see our nature lasts and E.C. Skuffers

Cleator, Dexter Company

Our New Wall Papers

Have met with such favor that we have been compelled to re-order, many of our patterns being entirely sold out. We have special papers for every room in the house, and a large variety of independent special papers for dados, upper and lower third effects, drop ceilings etc. Our wall paper display room at your service.

Porteous Decorative Company

SANTA CRUZ

Fire has destroyed the main building of the Pleasure Casino, but the Tented City, Hot Salt Baths, Electric Plant, Pleasure Pier, etc., are not injured. The amusement features are unimpaired. Band concerts by the best musical organizations in the State will be given daily. Dancing and skating in the convention hall. Surf bathing, fishing, boating. Temporary buildings now being constructed for use until the completion of the new larger and grander Casino. Santa Cruz is the most popular seaside resort on the Pacific and every year adds to its enchantments some striking new feature. It has the beach, the mountains, the redwoods and the climate.

The United States Health & Accident Co.
Of Saginaw, Michigan

CAPITAL STOCK PAID UP IN CASH, - - - - $200,000.00

Deposited with State Treasurer of Michigan for the Security of all Policy-holders

Income during the year 1905, $795,206.75

ASSETS		LIABILITIES	
Gold Bonds (Market Value)	$353,156.55	Claims due and Unpaid	None
Cash Deposited in Banks	137,258.46	Prem. Reserve and other Liabilit's,	$129,172.43
Mortgage Loans and other Assets	41,369.40		
Gross Assets	$531,784.41	Surplus as to Policy-Holders	$402,611.98

Good live Agents wanted

F. W. Krein, State Mgr., 309 Clay Peters Bldg., Reno

Overland Cafe and Restaurant

First class service. Private dining rooms for ladies. Caterer for public and private parties on short notice in and outside of town. A choice stock of fine wines. French Table 'd hote Sunday dinners a specialty.
106 Commercial Row. Phone 541. ALBERT MARGULIER, Prop.

John Wieland's Extra Pale Lager Beer
Strictly Union Labor Made

Anheuser-Busch St. Louis Bottled Beer. Fredericksburg, San Jose. Agents for State of Nevada for Shasta Mineral Water.
O. G. BENSCHUETZ, Wholesale Dealer, Reno Nevada.
TELEPHONE, MAIN 551.

STOP AT THE Arcade Hotel OPPOSITE DEPOT
Good Rooms Restaurant and Bar

My Fruits and Vegetables are fresh every morning from my ranch. I have 54 kinds of fancy candies. Full line of groceries.
G. B. COLOMBO
Phone 589 222 Lake Street

Grand Theatre

To-night and all Week A good Show Fine Pictures, New Songs

MISS REGINA REED
Just from Frisco, in the Latest

THE CLEITMONTOS
Hawaiian Duo

Last Week of the
MENDELL COMEDY FOUR

ED TRAINOR
The Popular Song and Dance Artist

RAYMOND STALEY
Song Scenes

MOVING PICTURES
San Francisco before and after the Disaster
"Children's Quarrel"
"Boxing Horses"
"Matrimonial Agency"
"An Affair of Honour."

Admission	25c
Balcony	15c
Reserved	35c
Matinee	10c and 20c

Matinees—Saturday and Sunday doors open at 2:30 performance at 2:00. Evening—Doors at 7:30 performance at 8:00.

VISIT Bowers' Mansion

Most picturesquely located, and best equipped grove in Nevada.

Hot and Cold Mineral baths and swimming pools.

Water famous for cure of Catarrh, Billiousness Rheumatism, Bladder and Kidney troubles, Piles, etc.

Rest and Recuperate

All Trains Stop. Round Trip Fare $1.00.

Further information furnished on application to

E. W. THOMPSON, Proprietor.

McKISSICK'S OPERA HOUSE

One Week Commencing
Monday, June 18th
Ruble Theatre Co.
In High Class Repertoire

TONIGHT—"FORGET-ME-NOT"

POPULAR PRICES—25c, 35c and 50c
Seats on Sale at Rosenthal and Armanko's.

Matinee Saturday at 2:30 P. M.

G. W. Parkman

Dealer in
Steinway Pianos
Sheet Music, Stationery
Musical Instruments
Hand Painted China

25 West 2d Street
The Flower Store

..Walstab's New Hotel..

One of the finest places on the Pacific coast. The dining room is maintained in a first class manner. Billiard rooms and Bowling Alley. Rates reasonable, courteous treatment.

CHAS WALSTAB, Prop.
Harriman St. Sparks, Nev.

Becker's for Fine Lunches

The PEOPLE'S STORE 200 Virginia Street Everything for Men

NewspaperARCHIVE®

VETERAN MANAGER TALKS OF OLD TIMES

John Maguire, Known All Over the Coast, Is Guest in Reno, En Route for Tonopah and Southern Mining Camps of Nevada

John Maguire, veteran manager and actor, is in Reno for a few days en route to Tonopah and the southern gold fields, where he will do newspaper work for the Salt Lake Herald and magazine copy for McClure's.

It has been thirty years since Maguire visited this city and he is full of reminiscences of the town and State.

He appeared in Virginia City with McCullough, Mrs. Booth and other famous stars of the stage in other days, his last appearance in Reno being in 1876.

During his most active days Maguire operated nearly a score of theaters on the coast, among others the Grand Opera House of San Francisco and Maguire's of Butte City. At the latter place he tells an interesting story.

"The house was not yet completed," he said, "when Madam Sarah Bernhart was billed. She laughed when she was shown the stage on which she should play. The boxes were draped with oil cloth such as is used on kitchen tables, and made a very different imitation of marble; the walls and ceilings were of the barest white, unfinished and glaring; there was no ornamentation, and nothing to relieve the monotony of an unending display of white.

"But the peerless Sarah went on with the show and ended by being most delighted, as was I, for I paid $2,000 for the attraction and took in over $5,000.

"The fact that Madame Bernhart went back to New York with the rather remarkable statement that the most cultured audiences she had encountered in the United States were to be found in Butte City was due to two facts. In the first place, there is a large colony there of French Canadians, who, understanding what Theodora was all about—that being the play produced—applauded at the nick of time; and in the second place, after the performance the madame met W. A. Clark, now Senator, who is a good French scholar. An informal supper was enjoyed and the great tragedienne left Butte with the idea that everybody there speaks French and is familiar with French literature."

Maguire has a good one on Manager Piper.

"Piper was a boy," says the old manager, "when I used to appear at Virginia City in the late 60's and early 70's. But he had a great laugh. This laugh helped some in comedies, and as young Piper always sat behind the scenes, his assistance was always to be confidently counted upon when it came to comedy. His laugh was enough to start any audience, and so it always happened whether the comedian was funny or not. But one time there was a great tragedy being enacted, and the heroine approached the climax of her unhappiness. The audience was breathless, when suddenly young Piper missed his clew and laughed. Just a little gurgle it was at first, but expanding under the pressure of its own merriment it developed into a laugh that echoed from floor to ceiling. Then the audience laughed, and the tragedy was forgotten while the heroine made the best exit she could under the circumstances.

"Thereafter young Piper was permitted to attend the theater only when a comedy was billed. He had broken up the show."

Speaking of Reno, Maguire said:

"Reno should have an adequate opera house. There is not a large company that can come here because the stage is inadequate and will not take the scenery. The weathy merchants of Reno should build for Manager Piper an opera house that would be a credit to this growing city and capable of staking the performance that could be attracted here if the playhouse could house them."

NATIONAL LEAGUE GAMES

BOSTON, June 25.—No Boston player reached second base during today's game, which Brooklyn won by 2 to 0. Score:

	R.	H.	E.
Brooklyn	2	6	0
Boston	0	3	2

Scanlon and Bergen; Young and Needham. Umpire—Conway and Emslie.

NEW YORK, June 25.—The locals had no difficulty in winning from the Philadelphia visitors today. They batted Lush for seven runs in the sixth inning and then Ritchie replaced him. Score:

	R.	H.	E.
Philadelphia	3	7	5
New York	12	12	2

Lush, Ritchie and Donavan; Taylor, Ferguson and Bowerman. Umpire—Johnstone.

CHICAGO, June 25.—Ruhlbach held St. Louis down to one lonely single today, but the hit was timely, coming after a pass and a sacrifice and saved the visitors from a shut out. Reuhlbach won his own game in the fourth with a straight hit. Score:

	R.	H.	E.
Chicago	2	6	0
St. Louis	1	1	1

Reuhlbach and Kling; Karger, Thompson and Grady. Umpire—Klem and Carpenter.

CINCINNATI, June 25.—Stolen bases were largely responsible for the victory of Pittsburg over Cincinnati today. Score:

	R.	H.	E.
Cincinnati	2	8	1
Pittsburg	1	8	0

Ewing and Schlei; Willis and Gibson. Umpire—O'Day.

ANEMONE RUNS THIRD

HONOLULU, June 26, 11:43 a. m.—The yacht Anemone has been sighted from Diamond Head. La Paloma, the Hawaiian entry in the trans-oceanic race from San Pedro, Cal., has 27 hours allowance after the Anemone to entitle her to second place, the Lurline having secured first honors. Many vessels and small craft are going outside the harbor to meet and welcome the Anemone.

NEVADY CYCLES ARE DEFEATED AT TRUCKEE

By scoring four runs in the ninth chapter the Nevada Cycle baseball team from this city was saved a whitewashing at the hands of the fast Truckee aggregation in the latter place Sunday afternoon. Truckee won with five men over the cushion.

The spectators showed the proper spirit and turned out in large numbers to the game. They were rewarded by seeing a game that was a credit to the contesting teams. Few errors were made by either nine and several spectacular plays made the admission worth while. Taken as a whole the visitors showed up so well that their return to Truckee will be welcomed by the fans.

From the first swing at the ball until the end of the eighth spasm the Truckee lineup showed the best form. Then the local club got into the game with a vim and made the four tallies that saved their scalps. However, the Reno boys expect to do things to the mountain players on the event of a return game. According to present arrangements this game will be played here next Sunday.

Runs by innings:

	1	2	3	4	5	6	7	8	9	
Truckee	2	0	0	0	0	2	1	0	0	5
Nevada Cycles	0	0	0	0	0	0	0	0	4	4

FAST PACING HORSES LEASED FOR SEASON

The fast racing horses, Tombstone and Jimmy R., were leased today by F. B. Ward, a prominent horseshoer of this city, to D. T. McNaughton of San Francisco. The horses will be worked over the Salt Lake circuit. This will make a string of four pacers for the leaser.

About September 15th lovers of horse flesh in Reno will have a chance to see these animals go, as the lease expires at that time and the horses will be stabled here.

PORTLAND OUTPLAYS THE RAISIN PICKERS

PORTLAND, June 25.—The locals batted Lemke viciously in the first and second, while with the exception of the first inning Essick was a puzzle to Fresno. Score:

	R.	H.	E.
Portland	7	11	2
Fresno	6	6	1

Batteries — Essick and McLean; Lemke and Hogan.

Unknown Friends

There are many people who have used Chamberlain's Colic, Cholera and Diarrhoea Remedy with splendid results, but who are unknown because they have hesitated about giving a testimonial of their experience for publication. These people, however, are none the less friends of this remedy. They have done much toward making it a household word by their personal recommendations to their friends and neighbors. It is a good medicine to have in the home and is widely known for its cures of diarrhoea and all forms of bowel trouble. For sale by all druggists.

ANCIENT ROME

is now merely a memory of the past. Ballard's Snow Liniment is the family liniment of the twentieth century. A positive cure for Rheumatism, Burns, Cuts, Sprains, Neuralgia, etc. Mr. C. H. Runyon, Stanberry, Mo., writes: "I have used Snow Liniment for Rheumatism and all pain. I can't say enough in its praise." Sold by T. R. Cheatham, Reno; Sparks Drug Co., Sparks, Nev.

If your stomach troubles you do not conclude that there is no cure, for a great many have been permanently cured by Chamberlain's Stomach and Liver Tablets. Try them, they are certain to prove beneficial. They only cost a quarter. Sold by all druggists.

GOOD WRESTLING MATCH IS NOW ASSURED

Long of Montreal and Braun, Who Threw the Jap Champion Recently, Will Meet on the Mat Within Two Weeks at the Grand Theater

After a number of candidates have appeared to wrestle for the honors won by George Braun, who recently defeated Ukawa, the Japanese champion wrestler, there has at last appeared a likely candidate, and the principals met last night and came to terms.

Long, who hails from Montreal, and who has the distinction of being the only man who ever lifted the Gergia Magnet, the magnetic woman, off her feet, has an enviable record in Canada, and is confident of winning with Braun. The latter weighs under 145, while Long at present weighs 168 pounds. The agreements specify that Long shall get down to 158 pounds at 8 o'clock on the evening of the match, which will take place at the Grand Theater within two weeks.

THE AMERICAN LEAGUE

DETROIT, June 25.—For eight successive innings Joss set Detroit down in order. Crawford who tripped in the fourth and was out trying to make it a home run, being the only man to get on the bases. Score:

	R.	H.	E.
Detroit	1	3	0
Cleveland	3	9	0

Donovon and Warner; Joss and Clark.

ST. LOUIS, June 25.—Chicago was lucky to score as often as it did and the locals deserved its win. Score:

	R.	H.	E.
St. Louis	6	14	2
Chicago	1	6	3

Jacobson, Pelty and O'Connor; Altrock, Sullivan, Hart.

WASHINGTON, June 25.—Chesbro held Washington down to three hits today and New York easily scored a shut out. Score:

	R.	H.	E.
Washington	0	3	1
New York	2	7	2

Falkenburg and Heydon; Chesbro and McGuire.

PHILADELPHIA, June 25.—Lord's tripple and Murphy's single gave Philadelphia the only run scored in today's game with Boston. Waddell and Dineen pitched good, steady ball and both were brilliantly supported. Score:

	R.	H.	E.
Boston	0	7	0
Philadelphia	1	7	0

Dineen and C. Armbruster; Waddell and Schreck.

UNIVERSITY COACH VISITS MANAGER FOLEY

Thompson of the Stockton Nine Confers With Local Fan Concerning Reno's Prospects for Winning Aggregation During Summer Months

H. C. Thompson former coach of the University of Nevada baseball team now player-manager of the Stockton "Kirks," was in Reno yesterday, and with Manager Foley of the local team he was discussing the prospects of a fast nine for this place during the summer. Thompson is well acquainted with the game on the coast and he will be a good man to pick up players in California for strengthening the Reno aggregation.

If enough enthusiasm is aroused among the local fans over the game which the Reno team will play at Virginia City next Sunday a bus will be hired to convey a crowd of rooters to the latter town. This will, no doubt, be proper encouragement to the players representing this city, and the management will feel like taking hold of the game and accomplishing something during the remainder of the season.

It is further planned to put the local grounds in shape, so as to make fast ball playing possible. Then, with the new uniforms which it is proposed to furnish the nine by popular subscription, the fans will see a superior article of ball.

SHEEPSHEAD BAY WINNERS

NEW YORK, June 25.—Sheepshead Bay results:

First race, five and a half furlongs, Futurity course—Peter Pan, won; Paumonak, second; Yankee Girl, third. Time, 1:07 3-5.

Second race, six and a half furlongs, main course—Timber won; Rosenben, second; Haldzarra, third. Time, 1:19.

Third race, The Resebud stakes, five furlongs, Futurity course—Clare Russell, won; Baringo, second; Woodwitch, third. Time, 1:00 2-5.

Fourth race, Steeplechase, selling short course—Knight of Elway, won; Tom Crogan, second; Dromedary, third. Time, 4:10.

Fifth race, mile—Greneade, won; Dainty, second; Von Tromp, third. Time, 3:39.

Sixth race, the Gras stakes, selling, mile and sixteenth, on turf—Logistilla, won; Mandarin, second; Far West, third. Time, 1:47.

Eat and Drink at Barrell House

The Barrel House for the coldest beer in the city, and the restaurant for the best meals. m8tf

Whole families eat at the Golden Dining Rooms because of the wholesome food and neat and quick service.

STATEMENT

of the condition of the

BANK OF NEVADA

at the close of business, May 31, 1906

ASSETS

Loans		$1,667,634.91
Real Estate		73,557.07
Fixtures		6,286.94
Cash on hand, and in Banks	$468,011.27	
Stocks and Bonds	30,685,17	498,696.44
		$2,246,175.36

LIABILITIES

Capital paid in		$ 600,000.00
Surplus and Undivided Profits		183,567.51
Due Depositors	$1.347,796.64	
Due Banks	114,811.21	1,462,607.85
		$2,246,175.36

Gardnerville JULY 4th Railroad Day

Grand industrial parade exhibiting all the varied products of Douglas county. Headed by Indian school band.

Oration of the day, by one of the ablest orators in the State, patriotic songs and music.

Sports of all kinds including horse racing, blue rock contest, field and track meet, greased pig contest, trotting race and many other forms of amusement. Dancing afternoon and evening on large outdoor platform.

The V. & T. railway company will make their initial run over the new extension on that day. This will give the people of Carson, Virginia and Reno and other neighboring towns an excellent chance for viewing the valley of the Carson, the most beautiful and productive valley in the great State of Nevada.

An excursion will be run from Carson, Reno and Virginia, at the following rates:

From Carson to Gardnerville and return, 75 cents.

From Reno to Gardnerville and return $1.50.

From Virginia to Gardnerville and return $1.25.

Reno Stock Brokerage Co.

We are prepared to handle promptly all commissions entrusted to us. Buy and sell all listed and unlisted Tonopah, Goldfield and Comstock Mining Stocks. Daily San Francisco Prices by wire

Overland Hotel Building, Reno, Nev.

THE DEL MONTE

Jack Vera has opened his new clubhouse on the Sparks Road, near the car power house. Every convenience of a first-class resort. Music and refreshments. Phone 1068.

The Imperial

Mrs. J. W. Selfridge, Prop.

Most elegantly furnished rooms in Nevada. Steam heat, hot and cold water; baths and electric lights.

Corner Second and Sierra Streets, Reno Phone 931

S. M. Sample, Pres. P. Saturno, Vice Pres. S. W. Mozingo A. J. Taylor.

When You Have Any

General Contracting or Engineering Work

To place in reliable hands, consult the RENO CONSTRUCTION CO. INC. 41 East Second Street. Estimates also given on Cement work and concrete blocks. Phone 857 to R. S. RANKIN, Sec'y & Gen. Mgr

The House of Peter Pan

We are now showing the largest assortment of these stylish and up-to-date Waists to be found on the Pacific Coast.

Peter Pan Waists

Plain Indian Head	$1.00
Plain Lawn	1.25
Fine Organdy	1.50
Fine Tucked India Linon	2.00
Fine Belfast Linen	$350 to 4.50

Peter Pan Suits

Plain White, Cadet Blue, White with small dots Your Choice **$5**

Voting Contest begins Monday, June 25

In addition to the lots offered by The Journal, H. Fraley offers the following approximate Prizes as follows:

The holder of the largest amount of Fraley Votes at the end of this Contest will receive a ..... $35.00 Tailor Made Suit
The second largest holder a ..... $15.00 Dress Skirt.
The Third largest Holder a ..... $10.00 Lingerie Waist

EVERY TWENTY-FIVE CENT PURCHASE ENTITLES YOU TO ONE VOTE. ASK FOR THE COUPONS.

H. FRALEY

The Only Exclusive Cloak, Suit and Women's Outfitters.

Reno Phone 17 Tonopah

M. J. KIELY

Has just opened at 340 Virginia Street with a first-class line of Staple and Fancy Groceries & Provisions. His old friends are invited to call. Phone Main 626.

FRESH FISH IN SEASON

Summer Time . . .

Calls for the Whitest Cleanest Clothes. Your Shirts, Collars and Cuffs will suit you if laundered by the

Reno Steam Laundry

Special Care to Ladies' fine garments. Phone 635.

S. J. HODGKINSON

DRUGGIST

All Prescriptions Carefully Compounded

CHOICE PERFUMES

Complexion and Sachet Powders, Toilet Soaps, etc., etc.

VIRGINIA STREET, RENO

The Owl Barrel House....

Kellog's X. A.; Hermitage, Old Crow, Guckenheimer Rye, Spring Hill, Oscar Pepper. : : : : : Fine Cafe in Connection.

BERGMAN & WILLIAMS, Proprietors

Reno Mill & Lumber Co.

Telephone Main 105

LUMBER AND BUILDING MATERIAL

ALL CLASSES OF FINE MILL WORK

East Fourth St. Reno, Nevada

THE NEVADA PLANING MILLS COMPANY...

A. Spencer, President
A. French, Vice-Presi. and Supt.

Mill and Yard, North of N. O. O Shops. Office Rooms 7-8 Ryland & Levy Building

LUMBER, BUILDING AND HOUSE FURNISHING MATERIAL, TURNING, SCROLL SAWING, ETC.

With all modern machinery we are prepared to turn out first class work at reasonable rates promptly

WIELAND'S PARK

Completely refitted. Cool gardens where you can take your family and spend a pleasant afternoon or evening. Concerts during the summer. Fare five cents on the cars from Reno or Sparks. Cool drinks of all kinds and courteous attendants. DANIEL BAHNESON, Near the State Park Grounds.

Beer is pre-digested bread

EXHILIRATING BUFFALO BEER

THERE is exhilaration in every drop of Buffalo Lager—pure, sparkling, wholesome. It is made of the very best materials and under conditions that are recognized as a direct step of advancement in the brewing of a high class beer.

New Brew—Bohemian

Buffalo Brewing Co.

Sacramento

A. M. BRITT, Agent

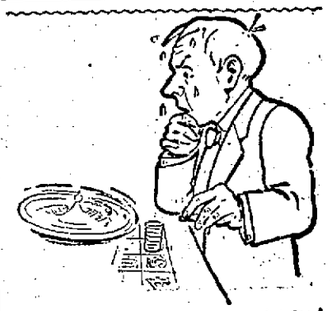

Don't take chances on a wheel. If you buy a Nevada or Racycle Bicycle it is a certainty that you get everything that constitues a well made honestly built machine. Prices are right too. Wheels sold on easy terms. $50 wheel given away June 30th. Tickets given with every 25c taken in.

NEVADA CYCLE MFG. CO
MERSHON AND NIGHT
21 West 2nd Street

Novacovich GROCERIES

There's a satisfaction in knowing that when you buy groceries you are buying pure groceries.

Commercial Row

Plumbing!

We do it and our work is thorough. Figure with us for what you want this Spring.

Hamp, Simas & Company

PLUMBERS & GAS FITTERS
Phone 752 back of Bank of Nevada.

THE OWL CAFE

232 North Virginia Street

A place where you can get a good meal served in an appetizing manner, at a reasonable price.

Biddleman Bros.

PHONE 151

Fetters & Durrett

Funeral Directors and Embalmers

Complete stock of caskets and robes. Embalming for shipment a specialty. Parlors in New Manning building, 27 Plaza St.

Phone Main 639.

Sacramento Beer Hall....

Headquarters for all Miners and Mining Promoters. No Sazerac Club—Only Straight Goods.

BECKER & HUBER

Get a New Dress for Your Horse...

Our new stock of harness and fittings is now here. Drop in and see it.

LENT & HANSEN

PILES

Dr. Williams' Indian Pile Ointment will cure Blind, Bleeding and Itching Piles. It absorbs the tumors, allays the itching at once, acts as a poultice, gives instant relief. Dr. Williams' Indian Pile Ointment is prepared for Piles and Itching of the private parts. Every box is warranted. By druggists, by mail on receipt of price, 50 cents and $1.00. WILLIAMS MANUFACTURING CO., Prop'r. Cleveland, Ohio. For sale by Reese & Duncan.

NEWSPAPER ARCHIVE®

NOTICE—All classes of legitimate advertisements not exceeding four lines inserted for 50 cents a week.

HELP WANTED

WANTED—Young girl from 14 to 17 years to assist with light housework Address P O Box 837. j26w

WANTED—First class baker; apply at the Union Bakery, Sparks, Nev j26w

WANTED—Apprentice girl at the Up-to-date Hair Dressing Parlors, 228 Virginia St j26w

WANTED—Stenographer, apply immediately, stating experience, age and salary expected. Riverside Mill Company. j26w

WANTED—Solicitor to go to every private family to sell articles of general use. Address C. H, this office j26w

WANTED—Reporter, ad solicitor, young man for bookkeeper and collector. Nevada Forum, Sparks, Nev. j24w

WANTED—Experienced lady stenographer, state experience and salary expected. Box R, Journal office. j24w

SALESMAN wanted to call on physicians, exceptional opportunity for intelligent man, state age, experience. Lock box 858, Phila. j24w

WANTED—A good waitress to take charge of dining room and bed rooms in small hotel Good wages, apply at 357 Chestnut St, Reno, Nev. j23w

WANTED—Lady bookkeeper, stenographer and typewriter Apply Seattle Brewing & Malting Co. Phone 16 j23w

WANTED—A girl for general housework. No special skill required A good home Inquire a 323 Ralston St. j23w

WANTED—Energetic practical business man, manage branch office at Reno and act as general agent for Nevada; must invest $500 to $1000 cash, profitable investment, permanent position. Address Mercantile, care State Journal j22tf

WANTED TO RENT—Modern 4 or 5-room cottage, furnished, permanent tenant, no children Apply W. C. H., Journal office. j22w

WANTED—A woman to cook on ranch; small family. Address P. O. box 32, Reno, Nev. j21w

WANTED—Six carpenters. None but good mechanics need apply at the Masonic Temple. j21tf

WANTED—A waitress at the Golden Eagle hotel. j20w

SITUATIONS WANTED

POSITION WANTED—Young lady of experience wishes position to do stenography or bookkeeping or both good references Apply at the Journal office j26w

A WOMAN wants work, cook on a ranch, country, preferred Inquire 325 Church lane, north side of Baptist Church. j24w

YOUNG LADY wishes position in family, cooking and housework. Address A. R this office j23w

WANTED—Position as a housekeeper on a ranch or mines, can do plain cooking and washing. Address or call at Room 28, Clarendon Hotel. j21w

WANTED—By men and women, housecleaning and day work of all kinds, carpet laying, painting, kalsomining, whitewashing, etc. Call 351 N. Virginia St Phone 336 j20w

WANTED—A reliable Japanese would like a position as cook in city or country, best references M. Naka, 452 North Center St Phone 1138 j20w

WANTED—MISCELLANEOUS

WANTED—A second-hand gasoline engine, 2-horse-power or over Address, stating price and condition, Hibbard & Turner, Overland Hotel building j21w

WANTED—One horse, or two, weighing about 950 lbs Call on Hale, the Transfer man Office Clarendon Hotel Phone Main 30 j21w

EMPLOYMENT OFFICES

RENO EMPLOYMENT AGENCY—C. D. Virgilio, 118 Commercial Row, will furnish all kinds of help on short notice. Phone 620. ditf

JAPANESE employment office; all kinds of labor furnished at short notice. M. Matsumoto, proprietor, 206 E. Second; phone Main 859. m11tf

HOUSES TO LET

FOR RENT—Modern 4-room cottage Apply 629 Lander st Phone 828 tf

FOR RENT—3-room cottage, furnished, electric light, no children Inquire 725 W 4th st j24w

FOR RENT—One four room house, pantry and bath. Rent $15. 609 E Sixth St j23w

FOR RENT—4-room cottage, pantry and bath, rent $16 00. Apply to Mrs H C. Heidtmann, 237 W. 3rd street. j21w

FOR RENT—Six room house, new, modern improvements. Corner of Elm and West. Apply at 135 Elm St. j20w

FOR RENT—Four room furnished house Inquire 847 West 6th St 20w

FOR SALE—An eight room house on lot 110 feet front by 230 feet deep All modern improvements. Fine lawn fruit trees and shade trees A beautiful home at reasonable price. Inquire 411 Mill street. j15tf

HOUSEKEEPING ROOMS TO LET

FOR RENT—4 rooms, furnished, for housekeeping, all modern conveniences rent per month $18 50 Inquire 532 Sierra st j21w

FOR RENT—A flat of 5 unfurnished rooms, bath, pantry, cellar and range in kitchen, electric lights, hot and cold water, modern conveniences 238 Mill st. j21w

ROOMS TO LET

FOR RENT—One sleeping room suitable for gentleman. Price $6 per month. Inquire 315 W 4th. j22w

FOR RENT—A front room furnished very neat in a nice location, gentleman preferred, also a 6 lid range for sale cheap Apply 344 Walnut. j23w

TO LET—Two pleasant rooms with private family; bath, electricity, phone; for gentlemen, central location, 130 S. Virginia St. j23w

TO LET—Pleasant rooms overlooking the Truckee; bath, electricity, phone, board if desired. 3 Washington st., cor Riverside ave. j21w

THE GOLDEN EAGLE, only family hotel in Reno; nicely furnished rooms, 50c per day; $2 week up; meals, 25c; board and room $6.50 per week. Opposite McKissick's opera house. j9tf

ROOM AND BOARD

ROOM AND BOARD—In a private family, price reasonable, will also take in a few table boarders. Call at 705 N. Virginia st. j24w

ROOMS AND BOARD—Reasonable; home cooking, use of bath and phone. Call 7th and Center St., No. 701. j20w

ROOMS AND BOARD—Board and rooms by day, week or month at Monroe House, 752 North Center Hot and cold water in every room. j16tf

FOR RENT—MISCELLANEOUS

FOR RENT—Restaurant, office 16x18, dining room 25x40; kitchen 14x16; furnished complete, ready to open up for business, best location, rent $50 per month. Address J W Dougherty, Mina, Nev j26w2

FOR RENT—Square piano in good condition For particulars apply at the Journal office j26w

FOR RENT—Fine pasture for fifteen head of stock at Verdi ranch; $1 50 per head Address P. J. Diener, box 11, Verdi, Nev m27tf

FOR SALE—REAL ESTATE

FOR SALE—A country hotel, containing 18 rooms, barroom and dining-room, located on the line of the Western Pacific Railroad; a force of men is employed at railroading, mining, farming and lumbering in the neighborhood For particulars address P. O. box 16, Reno, Nev. j24w

FOR SALE—Hotel and bar, doing good business. Inquire at this office. j24w

FOR SALE—Rooming house, six furnished housekeeping rooms Long term on house, $175 cash Call at 125 W. 3rd St j23w

FOR SALE—Hotel in Beckwith including stock; also lots in Bulson's addition near Western Pacific depot, sold on easy terms. J. A. Bonham & Son, 14 East Second St, Reno, Nev. j23w

FOR SALE—Lyman house, 706 Second street A great bargain Inquire or write E Barber, trustee estate, care Reno Mercantile Company, Reno, Nevada je17tw

HOTEL for sale—Without question the finest hotel property in Nevada, house of 50 rooms, elegantly furnished and surrounded by beautiful grounds containing 2 acres, fronts on three of Reno's best streets as follows 4th st, 300 feet, Lake st, 200 feet, Center st, 200 feet, great chance to subdivide; lots will pay entire purchase price, leaving all room required for hotel; now doing a prosperous business and sole reason for selling is owner's wish to retire, one-half of purchase price must be in cash; easy payments for balance, this property has 700 feet frontage. Address MRS. J. DONAGHY, Reno, Nev. j14m

FOR SALE—New house of eleven rooms with modern conveniences, centrally located. Inquire at 147 Mill street. m24tf

FOR SALE—One or all of the lots numbered 1, 2, 3, 4, 5 and 6, in block "F" in Sparks; also the strip of land on south line of above lots. Address, Gus Papaglanapulos Wamsuteer, Wyoming m16m

FOR SALE—MISCELLANEOUS

FOR SALE—Furniture of 5 room house, furnished for two families, rent clear. Inquire at 125 W. 3rd St j23w

FOR SALE—Complete household furniture, or will sell furniture and rent house also Parties leaving city Call at once at 306 Elm St j23w

FOR SALE—Good second hand light one horse buggy. Call at once, 306 Elm St or T. S. Wendt grocery store j23w

FOR SALE—A first class combination billard and pool table and pictures, sixty-eight lockers, one large gun cabinet and a fully equipped gymnasium For further particulars address W. M Rogers, sec, Virginia, Nev j22w

FOR SALE—Good gentle saddle horse and saddle Inquire at Golden Hotel for C Craig j22w

FOR SALE—Team, wagon and complete prospecting outfit. Address G L, this office j20w

FOR SALE—New Home, Domestic and White Sewing machines, all makes rented and repaired. J. S. Elsner, 360 N. Virginia, corner 4th. Phone Main 1070. m23tf

SECOND HAND

SECOND HAND CLOTHING—If you wish to buy or sell new or second hand clothing, call at the Truckee Clothing store, 27 West Second St., O'Connor Block. Highest prices paid for second hand goods of all kinds Phone 935 m30tf

STENOGRAPHERS

MISS MARY CLOW will do typewriting and stenography at No. 28 East Second St, rates reasonable. Phone 577 j23w2

STENOGRAPHY — Typewriting, legal business or personal. Rates reasonable. Room 9, Journal Bldg, Phone Main 657. j18tf

LOST

STRAYED—A black mare about 8 years old, branded G on left flank, shod all around, white saddle marks on right side. Inquire at Chris Thenson's ranch or barber shop, Verdi, Nev. j23w

STRAYED—June 18th, a 3-year-old bay mare, with head halter on. Finder please inform Hibbard & Turner, Overland bldg., Reno. j21w

LOST—Maltese Cross and Knight Templar emblem, with the name H J. Gosse engraved. Finder leave at Riverside Hotel and receive reward. j21w

LOST—Ladies' gold hunting case watch between telephone office and Palace bakery. Finder will please return to this office: reward. j21w

FOUND

FOUND—A ladies gold watch was picked up on Lake street on Saturday. Owner can have same by proving property and paying for this ad. j26w

WINDOW CLEANING

BEST IN RENO—Window and house cleaning. Sam Polano Co. Phone 724. Office 132 Virginia St. j15tf

MUSIC TEACHERS

G. W PARKMAN—Teacher violin, mandolin, guitar, bands and orchestra. 25 W. 2nd st. j6tf

MISCELLANEOUS

RUBICAN SODA SPRINGS will open July 1, 1906. Mrs. Veda Bryson, Prop j26w

NURSING and massage treatment—With Swedish movement; specialist for rheumatism; liver complaints and nervous troubles; French face massage Miss Louise Stenberg, graduate of Stockholm, Sweden, 539 Riverside ave Phone 879. j21w

JAPANESE House Cleaning Co Best help furnished. All kinds of housework done by the hour, day or contract Phone 1138, 452 N. Center St j20m

THE PEOPLE'S HOSPITAL has trained nurses in constant attendance and every convenience for the care and comfort of patients, including a modern operating room, which is open to all reputable physicians 353 North Virginia St. jef9tf

SWITCHES, pompadours, hair chains made from combings and cut hair; 228 Stewart st, east of South Side school. Mme. Shields Corter. j6m

LEGAL ADVERTISEMENTS

DELINQUENT TAX LIST OF SECOND INSTALLMENT FOR FISCAL YEAR 1905

Sciochetti, Louisa—About 5 acres in N ½ of N ½ of Sec. 6, T 19 N, R 20 E, $125. Improvements, $75. Valuation, $235.....$3.50

Abbott, H O—Lots 10, 11 and 12, Blk 8, Morrills Add. to Reno. Valuation, $450 ... .$11.28

Cook, Wm.—Lot 10, Blk G, Connors Addition to Reno $150. Improvements, $30 Valuation, $180 ... . $4.52

Hamlin Mrs Henry—Lots 3, 4, 5, 6, 7, 8 and 10. Blk. 1, Evans' Sunyside Addition to Reno, $525 W 60 feet of lot 9, Blk 1, Evans' Sunnyside Addition to Reno, $50. Improvements, $425. Valuation, $1000 ... .. $16.50

Mark, James—Lot fronting 35 feet on Fourth street, in lot 1, blk A, Western Addition to Reno, $650 Valuation, $650 $16.38

Schopman, J—N ½ of lot 4, blk. U Powning's Addition to Reno, $100 Improvements, $225 Valuation, $325 ... ...$8 18

Brannin, R N—Lots 23 and 24, blk A, O'Sullivan's Addition to Sparks, $200. Improvements, $925. Personal property, $215 Valuation, $1340 .....$33 50

Faulkner, Lulu D—Lots 28 and 29, block 18, Newtown Addition to Sparks, $50. Improvements $50. Personal property, $25. Valuation, $125. .. . .$3.10

Martin, O B—Lot 5, blk. 8 Newtown Addition to Sparks, $25 Improvements, $150. Valuation $175 ... .$4 35

Nance, W A. & Bros—Lots 23 and 24, blk. 2, Robison's Addition to Sparks $225 Improvements $1000. Personal property, $100 Valuation, $1325 ... .. $33 10

Stone, J. B—Lots 9 and 10, block O, O'Sullivan's Addition to Sparks, $100. Improvements, $300 Personal property, $25. Valuation, $425 .... $10 60

Woods, G. A—Lots 6, 7 and 8, blk, 27, Robison's Addition to Sparks, $75. Improvements $90. Personal property, $10. Valuation, $175 ... .$5 85

Yamasaki & Co—Lot 28, blk. 17, Newtown Addition to Sparks, $25 Improvements, $75. Valuation $100 . ..... $2 50

Great Western Development Co—W ½ of SE ¼, Sec 33, T 18 N, R 20 E, 80 acres, $360. Improvements, $125. NE ¼ and NE ¼ of NW ¼, Sec 33, T 18 N, R 20 E, 200 acres, $50 E ½ of SW ¼ and W ½ SE ¼, Sec. 28, T 18 N R 20 E, 160 acres, $50. Personal property, $325. Valuation, $910. .....$13.65

May, P J.—Lot 8, block 7, Lett's Addition to Verdi, $30. Improvements, $125 Personal property, $25 Valuation, $180.....$2 70

Good, Mrs. J H.—Lot 7, blk K, St George's Addition to Reno., $50. Improvements, $200. Lot s 14 and 15, blk G, St. George's Addition to Reno, $100 Personal property, $25. Valuation, $375. ....$9.45

Kimura, K—Lots 23 and 24, blk. 4, Newtown Addition to Sparks, $150. Valuation, $150.....$3.75

McDonald, J A—Lots 1 and 2, blk. 42, Prater's Addition to Sparks, $200. Valuation, $200 ... .$5.00

State of Nevada, County of Washoe, ss.:

I, C. H. Stoddard, County Auditor in and for said County of Washoe, State of Nevada, do hereby certify, that the foregoing is a true copy of the delinquent tax list of said Washoe County, for the Second Installment for the year 1905, published according to law.

Witness my hand and official seal, at the City of Reno, in said County, this 18th day of June, 1906

C. H. STODDARD, Auditor.

TREASURERS NOTICE

Office of the Treasurer and Ex-of-

MEMBER OF ASSOCIATED PRESS

R. L. BIRGHAM, Manager.
Office: The Journal Block, 2d Street
Telephone: Main 187.

TERMS OF SUBSCRIPTION.

One year, by mail	$6 00
Six months, by mail	3 00
Three months, by mail	1 50
Per week, by carrier	15

AGENTS.

Rosenthal & Armanko..Virginia Street
Harry Davis.....Commercial Row
W. H. O'Neil Co.....Tonopah, Nev.
Frank J. Gofman.....Gold Hill, Nev.
Carson Stationery-Novelty Co., Carson

TEN DOLLARS REWARD.

A reward of $10 will be paid for information that will lead to the arrest and conviction of parties stealing The Journal from premises of subscribers.

TO SUBSCRIBERS.

Parties who do not receive their papers or who have any cause of complaint will oblige by notifying this office.

Entered at the postoffice at Reno, Nev., as second-class matter.

LEGAL ADVERTISEMENTS

ficio Tax Receiver, Washoe County, Nevada, December 20, A. D 1905.

To the above named delinquent taxpayers and to all owners of or claimants to the real estate and improvemets thereon, or improvement when assessed separately, hereinbefore described, known or unknown, and on which the tax does not exceed three hundred dollars. You are hereby notified that under and by virtue of Sections 1106 and 1111 Compiled laws of the state of Nevada, I will sell

ON THE THIRD MONDAY IN JULY,

To-wit, the 16th day of said month, 1906, in front of the court house door in Reno, Washoe County, Nevada, each of the described tracts or parcels of land, with the improvements where separately assessed, to recover the amount of tax and ten per cent delinquency assessed to said defendants against said property for the fiscal year commencing January 1, 1905, and ending December 31st, 1905, together with the cost of publication of this notice, which is $2 00 for each person assessed, unless payment of said tax delinquency and costs of this publication be paid to me prior to said 16th day of July, 1906 The said sales will be made between the hours of 9 o'clock a m and 5 o'clock p. m, to-wit At the hour of 1 o'clock p m to the person taking the smallest quantity of property and paying the taxes and costs on the whole Such sale is subject to redemption within six months after date of the sale by payment of all such sums, with interest on same at three per cent per month thereon from the said sale until paid

The above is a list of the names of persons to whom the property is assessed, a description of the property upon which the taxes are due and the amount of tax due on each

D B BOYD,
County Treasurer of Washoe Co Nevada d20d td

PROOF OF POSTING

In the Second Judicial District Court of the State of Nevada, in and for the County of Washoe.

In the matter of the estate of Bertrand Ypharraguerre, deceased, notice is hereby given that Miguel Ypharraguerre having filed in this court a document purporting to be the last will and testament of Bertrand Ypharraguerre, deceased, and a petition praying that the same be admitted to probate, the hearing thereof has been fixed by said court for Saturday, the 30th day of June, 1906, at 10 o'clock a. m, of said day, at the Court House in the town of Reno, County of Washoe, and all persons interested in the said estate are notified then and there to appear and show cause, if any they have, why said will should not be admitted to probate and said petitioner appointed executor thereof.

Dated, June 13, A D 1906

W A FOGG Clerk.

ALBERT D AYERS,
Attorney for estate j14t12

NOTICE TO CONTRACTORS

The Board of Commissioners for the indigent insane will meet on Saturday, June 30, 1906, at 1 o'clock p m, at the office of the State Treasurer, Carson City, Nev, for the purpose of considering bids for supplies for the Hospital for Mental Diseases at Reno, Nev, contracts to date from July 1, 1906, to July 1, 1907

Proposals to be marked "Supplies" and addressed to undersigned

Proposals for 600 cords of first class wood, F O B. Asylum switch, wood to be one-half limb and one-half split, to be furnished at time designated by Superintendent of Hospital for Mental Diseases and to be measured at a time to be agreed upon by contractor and superintendent. Proposals to be marked "Wood" Address

F. L. WILDES,
j14w2 Secretary.

NOTICE OF ASSESSMENT FOR STREET IMPROVEMENTS

To Property Owners and to all Persons Interested:

You are hereby notified that the special assessment levied against property in Paving District Number 1 and Paving District Number 2, in the City of Reno, for street improvements, is now due and payable at the office of the City Treasurer, Reno, Nevada. You are further notified that said assessment now constitutes a lien against the property assessed, and unless paid on or before MONDAY, JULY 2, 1906, the City of Reno will proceed to foreclose said lien to satisfy said assessment and all additional costs incurred therein.

D B BOYD, City Treasurer.
H. E. CHRISTIE, City Clerk.
m19tf

Notice

Notice is hereby given that Carroll & Seaman have sold the Jesse Moore saloon, and the business and fixtures thereof, at No. 224 Center street, Reno, to Messrs. Evans and O'Brien. All bills contracted by the old management will be paid by them at the Snug saloon, on Virginia street, and all persons owing bills to them are requested to pay the same at the Snug saloon.

(Signed) CARROLL & SEAMAN j18w3

MISCELLANEOUS

T. S. WENDT
16 West Second Street
Phone 242
Fancy and Staple Groceries
Fresh Fruits and Vegetables Daily

SHORTHAND AND TYPEWRITING

PRIVATE SCHOOL OF SHORTHAND
Pitman, Gregg and Graham, systems.
A good stenographer is always in demand.
EFFIE M. SCRIBNER,
O'Connor Bldg., W. 2nd st.

ATTORNEYS

WILLIAM B. CRAIG
District Attorney
Of Washoe County has moved his office to the Court House, on Virginia Street, where he will continue his practice as before.
P. O. Box 723 Phone Main 875

H. R. Cooke Albert D. Ayres
COOKE & AYRES
Attorneys at Law
Office in Journal Block, Rooms 4-5-6 Reno, Nevada. General practice in all courts. Phone 465.

W. H. A. Pike, W. D. Jones
PIKE & JONES
Attorneys at Law
Rooms 202, 203, Clay Peters Bldg.

W. E. F. DEAL
Attorney at Law
Office Bank of California Building Virginia City, Nev, and 2702 Sacramento St, San Francisco, Will practice in all State and Federal Courts in Nevada and California and in the United States Supreme Court.

LEGAL ADVERTISEMENTS

AUCTION SALE OF BONDS

The City Council of the City of Reno, State of Nevada, hereby gives notice that on the 25th day of June, 1906, at the hour of 2 o'clock, p. m, at the office of the City Clerk in said City, the City of Reno will sell at public auction sale to the person or persons offering the best and most advantageous terms to said City, Thirty-five One Thousand Dollar ten-year optional five per cent thirty year Bonds known as "RENO SEWER BONDS SERIES ONE," at not less that par, as authorized by Resolution No 77, duly passed, adopted and approved by said City Council April 12th 1906, and City Ordinance No 60, duly passed adopted and approved May 29th, 1906. Each bid to be unconditional, and no bidder will be recognized unless he shall, before bidding, deposit with the City Clerk a certified check made payable to the City of Reno, in the sum of One Thousand ($1,000 00) Dollars, which check shall be retained by said City as liquidated damages in case the successful bidder fails to accept said bonds according to the terms of his bid. Said bonds to be delivered within sixty (60) days from date of sale The City Council reserves the right to reject any or all bids

By order of the City Council.

Attest H E CHRISTIE, City Clerk. June 11 td.

MISCELLANEOUS

Rock Springs and Castle Gate Coal

A full ton of coal is your right when you order and pay for it, and that's what you get when the wagon hales from this yard.

O. G. SENSCHUETZ
Wholesale and Retail Dealer
Yards at Wieland's Brewery.
Warehouse, Ralston St., between Second and Third St.
Phone, Main 551.

Fuel Oil
The cheapest and most satisfactory fuel on the market.
Wood, Coal, Fuel Oil, Hay and Grain. Block Wood $5.00 per load.
C. O. D. WOOD & COAL CO
327 East 4th St. Phone 557

A. L. Smith P. Maas
The Elite
Phone 881
Bohemian Beer on Draught.

ATTORNEYS

DODGE & PARKER
Attorneys at Law
Washoe County Bank Bldg., Reno, Nevada.

E. S. Farrington, C. E. Mack
FARRINGTON & MACE
Attorneys at Law
Office Golden Block, Center Street. Will practice in all Courts of the State and United States. Phone Main 480.

JAMES T. BOYD
Lawyer
Rooms 101, 102 and 103, Golden Building, Center St.

PHYSICIANS

DR. G. A. ESTERBERG
Osteopathic Physician
Office hours: 9 to 12 a. m., 2 to 5 p m. Evenings by appointment. Rooms 15 and 16 Washoe Co. Bank Bldg. Phone Main 909, Reno Nevada.

DR. HEPPNER DR. O'NEAL
Physicians and Surgeons,
Offices—109 Sierra street; hours, 9 to 10 a. m., and 2 to 5 p. m.

CHIROPODIST

MRS. VELONIA BELL
Chiropodist
Shampooing, Manicuring, etc. 25 W 6th St. Phone 982. Will call at residences.

MISCELLANEOUS

FRESH MEATS
WE are headquarters for ham, bacon and pure kettle rendered lard. Give us a trial order
Beef, Veal, Pork, Mutton and Fish in Season
RENO MEAT CO.
Reno and Truckee Markets

The Oberon
RENO'S POPULAR RESORT
Genuine Budweiser Beer on Draught....
Latest Music Every Evening by the Finest Orchestra in Nevada.
Wacker & Co., Props.

RING
TELEPHONE MAIN 672....
When in need of fresh groceries and vegetables. We have them on hand at all times and will deliver your order as soon as received
Milo C. McMillan
GROCERIES
Commercial Row and Sierra Street, Reno

The Snug
Nothing but the best wines, liquors and cigars served.
Carroll & Seaman
231 North Virginia Street

DENTISTS

FRED J. BULISON, D. D. S.
Dentist
Graduate University of California College of Dentistry. Office 318 Virginia St. Phone Main 478.

DR. J. C. HENNESSY
Dentist
Clinical Instructor College of Physicians and Surgeons San Francisco; Office Second and Virginia Streets. Hours 9 a. m. to 12 m and 1 to 4 p. m.

DR. F. T. THOMPSON
Dentist
Hours 9 a. m. to 12 m. 1 to 5 and 7 to 8 p. m. Office Martin Bldg. Opposite Journal Office Reno, Nevada.

DR. CHAS. COFFIN
Dentist
Office Investment Bldg. over U. S. Brooking' store, Virginia Street. Phone Main 298

SURVEYORS

T. K. STEWART
County Surveyor
U. S. Deputy Mineral Surveyor. Phone 758 Reno, Nevada.

JOSEPH DURKEE
Mining Engineer
U. S. Deputy Mineral Surveyor. Mines Examined, Sampled Assayed and Surveyed. All work promptly attended to. Office over Bank of Nevada. P. O. BBox 286.

BUSINESS CARDS

MILITARY ACADEMY

HITCHCOCK MILITARY ACADEMY,
San Rafael, Cal.
Highly recommended. Every adult has his own room. Separate building for little boys. Write for catalogue and pictures.

MISCELLANEOUS

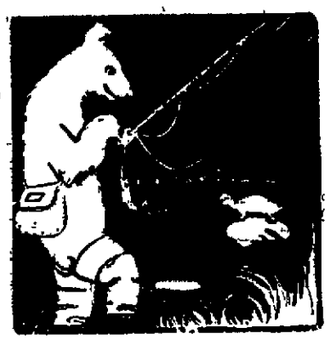

Fishing Season
NOW OPEN!
We have the best selection of tackle at the lowest prices
Carr & Elliott's
SECOND STREET
Sporting Goods House Reno, Nev

That Thirst can be effectually quenched with a glass of
ANNIE BUSCH
For Sale Only By Bryson & Cohn, Agts
Fine Cafe attached. The very best the market affords in season

Parry's Livery, Feed and Sale Stables
Fine turnouts of Saddle Horses, Buggies and Carriages, Stock Yards, Shipping Corrals and Scales; The only horse trading and sale market in town.
R. W. PARRY, Proprietor
FRED LEGARE, Manager of Sales Stables

Everyone who wants good sweet milk every morning and rich cream for special uses, get it from the
Reno Dairy
Phone 214 the wagon to call at your home.
JOHN CHISM, Prop.

NewspaperARCHIVE®
NewspaperARCHIVE®

STOCKS, MINES and MARKETS

TRADE AND FINANCE IN THE WORLD MARKETS

New York Stocks Decline and Trading Is Dull—Grain and Produce Markets Are Without Much Change—Money Holds Steady to Firm

NEW YORK, June 25.—The stock market gave evidence today for a time of some efforts at benevolent control. This had the effect of putting restraint upon the pressure to sell which was so prominent last week. The tone, nevertheless, was one of dull depression and there was no attempt to inaugurate any actual rise in prices. The principal influence in the market in its effort on sentiment was the evidence of support for stocks which are reputed to be the favorite medium for market operations by capitalists in the so-called Standard Oil group.

Movements in the general market responded quite closely to the action of the stocks thus regarded by the speculative opinion of professional traders. St. Paul, Amalgamated and Union Pacific and Southern Pacific are conspicuous.

Interest rates for time loans continued to advance and the six months bills were raised from 5 to 5¼ per cent and for seven and eight months 5¼ per cent was the asking rate with 5½ per cent strongly bid. Foreign exchange continued to decline in compliance with the demand for money but the London market protective measures by advancing selling price of gold in that market. The weakness of the copper market in London was believed to have some special effort on Amalgamated Copper. The break in Amalgamated proved finally effective in weakening the whole market and the last prices were near the lowest of the day and showed general declines for most of the active leaders of 1 and 2 points and in a few cases more. Bonds were heavy.

The Money Markets

NEW YORK, June 25.—Close: Prime mercantile paper, 5@5½ per cent. Sterling exchange weak at 4.84.95@4.85 for demand and at 4.82.20@25 for 60 day bills; posted rates, $4.83 and $4.86; commercial bills, $4.80@4.82. Mexican dollars, 50½c. Government bonds, steady; railroads, heavy.

Price of Silver

NEW YORK, June 25.—Bar silver is quoted today at 65½c.

Grain and Produce

CHICAGO, June 25.—The news of the day in the Wheat market was strongly in favor of the bears, the only bullish feature being heavy rains in the Southwest which are interfering with harvesting. Even this consolation for the bulls was offset by reports of damage by hail and the appearance of rust in several localities. The market opened easier because of a decline of ⅛ to ¼ penny at Liverpool and shipments from Russia. It then fairly well supported, however, by the decline by a number of prominent bulls and a few commission houses. Prices finally gave way under persistent selling by several large local traders, and as prices declined there was continuous sales of long Wheat which weakened prices still further. September opened at 83⅝c to 84c, which was a shade to ⅛@¼c under the close of Saturday, sold between 82⅞c and 84⅛c and closed 1⅛c to 1¼c lower at 82⅞c. July opened ⅛@¼c to ¼@⅜c lower at 83⅝@83¾c, sold between 82⅞c and 82⅞c and closed at 82⅞c.

The Corn market ruled dull for the greater part of the day, with only a moderate trade. Late in the day the market was influenced by the weakness of Wheat. he demand for cash Corn was small and from ½c to 1c lower. The close was easy with prices close to the lowest point. September opened ⅜c and 51½c and closed ½c lower at 51⅛. July opened ⅛c to ¼@14c lower at 50⅞@51c, ranged between 50½c and 51c and closed at 50⅝c.

The Oats market was easy partly on favorable weather for the crop and in sympathy with Wheat and Corn. The closed was steady. September opened ⅜@½c lower at 34⅞@35c, sold up to 35⅛c and as low as 34⅜c. The close was ⅜c to ⅝c lower at 34⅞@35⅛c. July ranged between 37½c and 37⅝c and closed at 37c.

Provisions were steady, calefly because of a firm market at the stock yards, which was due to smaller receipts than expected. There were liberal shipments of all products and active buying of Lard by local packers. At the close September Pork was 7½c; Lard was 2½c higher and Ribs were up 7½c.

PORTLAND, June 25.—Wheat, club, 71@72; blue stem, 74; red, 69@71; valley, 72.

Livestock Markets

CHICAGO, June 25. — Cattle—Receipts, 22,000; steady to 10c higher. Beeves, $4.00@4.10; cows and heifers, $1.40@5.10; stockers and feeders $2.65@4.50; Texans, $3.60@4.40; calves, $5.00@6.50.

Hogs—Receipts, 40,000; best strong. Others weak to 5c lower. Estimated tomorrow, 22,000. Mixed and butchers, $6.25@6.57½; good heavy, $6.45@6.60; rough heavy, $6.20@6.35; light, $6.25@6.55; pigs, $5.40@6.25; bulk of sales, $6.45@6.55.

Sheep—Receipts, 24,000; steady. Sheep, $4.75@6.25; lambs, $5.50@7.60.

RENO WEATHER REPORT

Forecast — Cloudy, unsettled weather; possibly showers today.

Yesterday's observations at the local office United States Weather Bureau:

Maximum temperature, 72 degrees; minimum temperature, 54 degrees; mean temperature, 63 degrees, which is 2 degrees below normal.

Accumulated deficiency of temperature since the first of the month, 656 degrees.

Accumulated excess of temperature since the first of January, 256 degrees.

Precipitation to 5 p. m., .22 of an inch.

Accumulated excess of precipitation since the first of the month, .04 inches.

Accumulated excess of precipitation since the first of January, 2.30 inches.

H. F. ALPS, Official in Charge.

Trib cures sprains and bruises.

COMPANY BEGINS DEVELOPMENT OF INYO

Mining Men Form Corporation to Exploit District in Eastern California of Which Much Is Expected—Locations Easy of Access

Last week was noted the rumor of the formation of a local company, says the Inyo Register, to take over and develop one of the many groups of mining claims in the White Mountains.

A. S. Kilpatrick, M. T. Stovall, F. V. Drake, Dr. G. P. Doyle and others of Bishop, and Walter Smith, director and manager of the Bullfrog National Bank Gold Mining Company of Bullfrog, Nev., as incorporators and directors, are organizing the Black Canyon Gold Mining Company and bought the property known as the Lelity claims, with all their water rights, situated in Black canyon. A committee of these gentlemen, headed by Kilpatrick, visited the grounds, and after as thorough an investigation as was possible, in the present condition of the property, determined that the indications warranted exploitation and development. There are several good broad ledges, showing free gold in quantity sufficient to make it a paying mine, if further investigation corroborates the present outlook. Kilpatrick will be president of the company, Smith vice-president and M. T. Stovall secretary.

The intention is to first develop the claims with a view of determining, as nearly as possible, the volume of the pay ore body and to estimate future probable results. If the development justifies, as is confidently expected, the promises of what has already been done in the line of prospecting, there is every reason to believe there will soon be a modern working plant on the property. Competent authority say that the conditions existing there are ideal for success. The company owns ample water power for all purposes, insuring economy in labor.

The location is easy of access, within four miles of the railroad, and offers every requisite for a successful issue of the undertaking. Assays from slight sampling show average values in gold of $22 per ton, as per certificate of J. M. Taylor, assayer.

As an evidence of the confidence in this proposition by those best informed, and of the interest manifested in its furtherance, there have already been several applicants for stock interests in the enterprise by local people.

There are undoubtedly properties in this vicinity well worthy of expert investigation, and which would, upon development, compare favorably with those of any other part of this great gold area extending from Northern Nevada to Death Valley of California.

The Black Canyon Gold Mining Company is being incorporated under laws of Arizona, with a capital of $1,000,000, divided into 1,000,000 shares at $1 per share, fully paid and non-assessable.

This new company and all similarly sincere efforts for development, deserve the hearty co-operation of everybody interested in the prosperity of Inyo county.

NOTES OF INTEREST TO STATE MINING MEN

Considerable prospecting is being done in the Pine Nue hills in Douglas county.

The North California Mining Company is doing its annual assessment work on Indian Creek, Plumas county. This corporation expends considerable money in that section each year.

Prospectors are going from the south into Humboldt county, where there appears to be a mineral field of almost unlimited extent, which will no doubt record a number of substantial finds this season.

The Humboldt Star printed a lengthy review of the Paradise group in that county. This property is thoroughly exploited and there is a large amount of high grade ore blocked out.

A stampede is on from Lovelock to the Seven Troughs district where some very rich gold ore has been found. Bert Lyons has made a strike of considerable importance on his property in the old Berlin district, Nye county, says the Masonic Pioneer. Worthy of death is the dog that bites the hand that feeds him and a camp should be too small for the man who has not a good word to say for the camp.

The 40 foot shaft on the Pittsburg mine in the Masonic district is 11 in ore. One vein on this property carries values of $1,800.

The Round Mountain, Red Top Company will pipe water from the Indian ranch, a distance of about four miles to Round Mountain.

The Alta group has been sold to Louis D. Gordon for $20,000.

The Tonopah Mining Company will at once install a new 60 stamp plant at Miller's.

The new Cain 20 stamp mill in Esmeralda county, is working ore from Aurora mines.

A very rich strike has been made in the Juanetta mine at Aurora.

An experimental shipment of ore from the Joanna mine at Cherry Creek to Salt Lake City averaged $3,000 per ton. A mill run of low grade ore made at the same time returned $60 per ton. Bullion was shipped recently from another mill run that averaged $140 per ton.

A well is now being bored in Eldorado Canyon and if sufficient water can be secured a stamp mill will be installed.

PLACED ON RECORD

The following deeds were filed for record at the Recorder's office yesterday:

Occidental Loan and Improvement Company to R. L. Fulton, lots 9 to 10, block T, Powning's addition to Reno; consideration, $150.

Mrs. James Peckham and husband to C. H. Burke, lot 9, block 8, Morrill's addition to Reno; consideration, $10.

The Palace, a place to get a cool glass of good beer.

GOLD BAR MAKES AN IMMENSE STRIKE

Report of Manager of the Bullfrog Property Shows Enormous Find of Ore Blocked Out to the Value of $2,500,000

Yesterday was held at the office of the company, the first annual stockholders' meeting of the Bullfrog Gold Bar Mining Company. Seven hundred and fifty-five thousand shares were represented at the meeting, and the business done was chiefly discussion and acceptance of the manager's report, and a consideration of the policy for the conduct of the mine. The new directorate is composed of Dr. E. D. Woodruff, of Salt Lake City; J. R. Davis, J. P. Loftus, Kenneth M. Jackson and N. P. Reinhart, with Mr. Loftus as president and Mr. Davis vice president and general manager. John S. Cook is treasurer of the corporation and W. A. Sherman, secretary; H. G. Mayer assistant secretary.

Manager Davis' report given in great detail, shows that during the year's operation in drifts, shafts and crosscuts, there has been 2,355 feet of development work done; the lowest point reached being the working shaft, having a total depth of 300 feet. The great ledge at the 150-foot point has been entirely crosscut, and partially crosscut at the 250 foot point, the total crosscutting amounting to 375 feet, and in addition 560 feet of drifting. In this amount of development, ore bodies have been blocked out and ready for mining, having an actual gross value of $2,347,400.

The report of the president shows that this development work has been done at a cost of $41,861.97. The total expenditures on the property, including a splendid equipment of machinery, amounting to $48,660.55. The cash balance in the treasury is $28,893.20, to which amount the treasury stock, at its present market value, $115,000, makes the total treasury available for the business $143,893.20.

This splendid showing whereby the employment of $48,000 has in a single year resulted in opening a body of wealth of nearly $2,500,000, is undoubtedly without a parallel in the recent history of gold mining, and is certainly a splendid tribute to the worth of Nevada's gold fields, and to the men who have accomplished it.

It is probable that the present existing bond, which expires September 15, will be indefinitely continued.—Goldfield News.

Practical certainty is all that can be reasonably expected in a remedy. Ten thousand Nevada people's experience proves Trib a cure for sprains, bruises, burns, insect bites and stings, chilblains and blisters.

STOCK QUOTATIONS

FROM THE RENO STOCK AND BROKERAGE COMPANY

	Bid.	Asked.
Ophir	3.60	3.65
Con. Virginia	70	72
Sierra Nevada	16	18
Union Con.	26	30
Caledonia	33	35
Tonopah Nevada	18.50	...
Montana	2.95	2.97½
Tonopah Extension	...	7.00
MacNamara	.84	.85
Midway	2.05	2.15
Belmont	5.50	5.68
North Star	48	...
Ohio	29	30
West End	2.60	2.70
Gold Mountain	05	06
Rescue	12	13
California	...	14
Golden Anchor	44	45
New York	...	35
Jim Butler	1.30	1.32½
Cashboy	15	17
Great Western	03	04
Indiana	01	02
Home	20	25
Boston	05	10
Monarch Pittsburg	...	16
Sandstorm	56	58
Red Top	1.42½	1.47½
Mohawk	1.40	1.45
Columbia Mountain	...	20
Jumbo	1.32½	1.37½
Jumbo Extension	18	19
Vernal	03	05
Goldfield	42	...
Kendall	...	60
Blue Bull	13	14
Adams	05	07
Silver Pick	22	24
May Queen	15	...
Dixie	07	08
St. Ives	49	50
Conqueror	10	11
Lone Star	08	10
Potlatch	06	08
New Goldfield	...	20
Atlanta	16	17
Great Bend	35	36
Blue Bell	02	04
Empire	02	04
Diamondfield	33	35
Original Bullfrog	12	13
Bullfrog	34	35
Montana Bullfrog	03	04
Bullfrog Comb.	...	15
National Bank	45	46
Gold Bar	1.00	1.05
Eclipse	86	90
Denver	1.30	...
Denver B. F. Annex	10	18
Rocco	50	...
Gold Wedge	...	15
Manhattan Belle	05	07
Man. Consol.	75	76
Man. Dexter	49	50
Man. Mining	08	10
Seylar-Humphrey	15	...
Booth	...	60
Black Butte Ex	02	04
Red Top Ex	03	04
Daisy	52	55
Laguna	17	20
Great Bend Ex	...	10
Amethyst	...	61
Mayflower	29	31
Tramp Prince	1.00	1.02½
Golden Scepter	29	31
Mustang	12	...
Cowboy	09	11

BURRO

WATCH IT GROW

THE townsite of the new mineral section 10 miles northeast of Austin, 75 miles north of Manhattan and 65 miles east of Fairview.

Splendid mineral showing and an abundance of wood and water.

Mill for reduction of ores to be erected.

Lots started from $50 to $150. Make your selections to take advantage of the opening prices.

Burro Will be the Next Boom Camp

Burrow Townsite Co.
AUSTIN, NEV.
F. J. PECK & CO., Gen. Agts, Reno

B-U-R-R-O

THE Austin Manhattan Developing Co., owning Ironsides, Ironsides No. 1, Frisco No. 1 and Frisco No. 2 in the new Camp of Burro with values at grass roots of from $5.86 to $25.90 (picked assays run into the thousands) are selling 50,000 shares of Treasury Stock at TEN CENTS per share. Subscriptions received by Fisk & de Costa, Fiscal Agts, Austin, Nev., and by

F. J. PECK & CO.
RENO, NEV.

B-U-R-R-O

Come And See Us

If you want to sell real estate
If you want to buy real estate
If you have mining interests to sell
If you wish to purchase mining interests

Nevada Real Estate, Mining and Developing Co.
Phone 1186 228 S. Center St.

Old Tailing Dumps

WANTED---Information Concerning tailing dumps of gold, silver, lead or copper that cannot be treated by the cyanide process. Give approximate values, tonnage and locality.

SAM G. MUSSER
Riverside Hotel, - - Reno, Nevada

Bank of Nevada
RENO, NEVADA

G. F. Turrittin.....President
M. Scheeline.....1st Vice-President
P. L. Flanigan....2d Vice-President
R. C. Turrittin...Secretary-Cashier
H. Lewers.....Assistant Cashier

Directors
Daniel Meyers, G. F. Turrittin, A. G. Fletcher, P. L. Flanigan, Moritz Scheeline, R. L. Douglass and Henry Anderson.

PAID UP CAPITAL $000,000

Accounts of Banks, Corporations and individuals received on the most favorable terms.

3½ Per Cent Per Annum Paid on Time Deposits

Buy and sell exchange on all principle cities of the United States, Canada, Asia, Europe and Africa.

Messrs Scheeline and Osburn are resident agents for 26 Fire Insurance Companies, the total assets of which are $217,640,081.

Safe Deposit Boxes for rent, prices according to size varying from $8 to $12 per annum.

WE SOLICIT YOUR BUSINESS

Savings Department
Our Savings Department accepts deposits of $1.00 and upwards, paying 3½ per cent per annum thereon

Washoe County Bank
RENO, NEVADA

Capital Fully Paid Up.....$500,000.00
Surplus Fund.....100,000.00

A General Banking Business

Exchange Department
Issues Travelers and Commercial letters of Credit, Drafts and Money Orders available in all parts of the world.

Savings Department
Pays Interest at rate of 3% per cent per annum on deposits

Insurance Department
Insures verty against loss by fire, representi pron leading fire insurance companies ng to

George W. Mapes.....President
M. E. Ward.....Vice President
F. M. Rowland.....Vice President
C. T. Bender.....Cashier
Geo. H. Taylor.....Assistant Cashier
Fred Stadtmuller....2d Assistant Cashier
Directors—Albert M. Ward D. A. Bender A. H. Manning.

WE SOLICIT YOUR BUSINESS

FARMERS AND MERCHANTS NATIONAL BANK
RENO, NEVADA

CAPITAL $200,000

U. S. DEPOSITORY

IN THE White Horse Mining District

Mining claims bought and sold, on commission—Mining Work supervised—Mining accounts audited—Absent owners represented.

R. W. SNOW Olinghouse, Washoe County, Nevada

Western Ore Purchasing Co.

SAMPLERS & PURCHASERS OF GOLD, SILVER, COPPER & LEAD ORES AND SLIMES

HIGHEST CASH PRICE PAID

Charles Snyder, Mgr., Reno

YOU can get meals for 25c and lodgings for 25c and up.

French Hotel
220 Center Street
FIRST CLASS WINES, LIQUOR AND CIGARS
F. Servel
L. Phillips

Spring Underwear

NEW GOLF SHIRTS
Just received a new line of Men's Spring Underwear and Golf Shirts that cannot be equalled elsewhere in Nevada

A. NELSON, Virginia St.

Perkins, Oliver & Gulling

Funeral Directors
The most complete and modern establishment of its kind on the Pacific Coast
Residen Phone 233
Phone 231. Residence Phone 233
242-44-46 SIERRA STREET, Near Masonic Hall

NEWSPAPER ARCHIVE®

YES!

Choice Table Damask and Napkins to Suit all at.....

Sol Levy's Dry Goods Store...

It's the Price

That attracts you first

It's the quality that keeps you reminded.

It's the satisfaction you get that prompts you to come again.

For many reasons our business is growing.

SUITS

$10 to $30

Everything to wear underneath.

KUHN'S

Next Door to P. O.
Smart Shop for Men

Bartlett Mineral Water

Just Arrived

A carload of Bartlett Springs Mineral Water, direct from Bartlett Springs, Lake County, California.

Frank Bros. Co. Sole Agents

Wholesale Wine and Liquor Merchants

Phone Main 401 — 228 Virginia St., Reno.

DIAMONDS

IN buying of us you get a Diamond closer to the cost of production than if you bought it in another store. We buy direct from the cutter for spot cash—which means a saving of 20 per cent to you.

TRY US ON DIAMONDS

R. HERZ & BRO.
Reno Jewelers

Poultry Food

Pure Raw Bone Meal, Dry Ground Bone, Dry Ground Tankage, Pure Meat Meal.

Nevada Meat Co., Cor. Alameda & 4th St. Phone 254

The name—

The Lindgreen Paint Co.

A PERFECT GUARANTEE

30-34 Douglass Ave. — Phone 952

Churchill House
Dan & Joseph Rygel, Props.

Everything new.
Modern Conveniences.
Rooms reserved on short notice.

West Fairview Ave.
Half Block West of Bank.

Fairview, Nev.

DONNELS & STEINMETZ...

Corne Second and Sierra Streets
Reno, Nevada.

Deal in Furniture that will stand the rigor of Nevada's peculiar climate. Let them figure on furnishing your house and always be satisfied

Call and Inspect Our New Store

FRANK CAMPBELL
GROCERIES

Cor. Virginia and Fourth Streets....
Phone Main 451

Staple and Fancy Groceries, Fresh Fruits and Vegetables received daily. Promp attention is given to all orders.

EDITORIAL COMMENT

A Good Work But Half Done

THE Southern Pacific Company no longer considers its trackage in Nevada a bridge across a desert. At least it does not overlook the fact that it is a profitable toll bridge. The company realizes that its local travel within the boundaries of the State has grown to such proportions as to demand attention to its betterment. The travel from point to point within the State has added a considerable revenue to the company and the officials in the passenger department are studying ways and means of still further augmenting this source of revenue.

What may appear to the unlearned to be a strange means of accomplishing this end was the suddenly announced reduction of local fares from five to four cents a mile. Upon the face of it this reduces this branch of income to the company by 25 per cent, but the opposite will be the case. At four cents a mile fifty per cent more people will travel over a line. At three cents the mileage sold would be double.

Thus it may be seen that in making this concession the railroad benefits as well as do its patrons. Supplementing this reduction comes from District Agent Taggart the notification that the Southern Pacific company is about to issue two million pamphlets for the purpose of inducing immigration and everybody in Nevada is invited to contribute literature respecting the scenic, educational, religious, social as well as money-getting advantages of the State.

Well done, Southern Pacific Company, but only half done, or less than half.

Nevada is suffering from a more depressing influence than high passenger rates. The freight tolls are an oppression to financial advancement and the gaining of commercial supremacy.

Mr. Taggart, The Journal requests that you take up with your company the regulation of freight rates and conform to the axiom that the lesser can not contain the greater. In other words save us from "the back haul" even if you do not give us a terminal point. This would in a short time prove no hardship to your company. It would be cut out from the back rate revenue but that would be recompensed by the additional consumption of wares that would be shipped over your system from the east. If four cent fares prove profitable, as they will, the removal of the back charge would act in similar manner.

At one time, Mr. Taggart, you could not have succeeded in such a mission, for the wholesale houses in San Francisco would have prevented you by using that "big stick," competitive lines

Since the earthquake this "big stick" has lost its ability to harm you and now is your opportunity to come to Nevada's assistance and also add to the earnings of your road.

The people of Nevada could, if they would also wield a "big stick," a pair, yes, three of them They could enter into long term contracts with the Western Pacific. They could induce the Interstate Commerce Commission to replace Nevada in the territory amendable to its general rules regulatng terminal points. It could even purchase its wares in Salt Lake and Los Angeles and have them billed to Bullfrog over the line and thus patronize your system merely from Mina to Mound House. Or they could route all freight bought in the east by the Santa Fe to Stockton or San Francisco and give your road only the short haul from the Coast, and this without a cent advance on the rate they are now paying.

But this is not the temper of the people of Nevada. They realize the great good you are doing this State by reason of publicity, reduction in passenger rates and other greater or less favors innumerable, some to be had for the asking and some even without.

If assurance be given that the company will act of its own volition in the matter of reducing freight tolls you may be assured that the people of the State will be satisfied and grateful and will not seek to accomplish with a "big stick" what comes for the mere suggesting.

"COMMERCIALIZED POLITICS" is a phrase now in vogue in England as a concise summary of the conditions from which the scandals now smirching the reputation of the republic have arisen.

No nation rests under greater moral reproach than was incurred by England by the war which it forced upon China in the fifties in the interest of the opium traffic. And to this day China is bound to admit opium under the treaty extorted from her in 1858. The terrible ravages upon national stamina through the use of this drug are undeniable. To keep it under strict control is universally recognized as a moral duty resting upon public authority. Japan is extremely vigilant in this respect, and opium smoking has not been allowed to spread in that country. Japanese imports of opium amount to only 1,320 pounds a year, while Chinese imports amount to 7,250,000 pounds. Australia, New Zealand and other British colonies have laws prohibiting opium imports except for medicinal purposes under strict regulations. But China is compelled to admit opium as an ordinary commodity of traffic.

There could be no greater iniquity perpetrated by one nation against another than to restrain it from exercising the ordinary duties of moral protection to its own people, and there could be no stronger instance of commercialized politics than that from revenue considerations Great Britain should be willing to occupy an attitude morally so indefensible.

Delivered at once--surprisingly cheap. A cool glass of Sierra is a treat for the gods, and the health it creates is worth many times the cost.

Don't forget to keep the bottles in a cool place--when cold Sierra Beer is delicious, and remember to help yourself as often as your heart desires.

The phenomenal success of the Reno Brewing Company is due to the quality of Sierra Beer--it has no superior, and to that there is no exception.

The $50 Trade Mark Contest

Will close June 30th, All designs must be sent in before the said date.

Reno Brewing Co.
Reno, Nevada

Copyright 1906 by Hart Schaffner & Marx

A man who stands squarely for what he thinks is the right thing will **win** out every time.

Nobody believes "mercerized cotton" improves fabrics;--that is, nobody of any consequence—that "mercerized cotton" opens the way for fraud.

Predictions have been freely made by our friends--and others---that we could not maintain our **position** on "mercerized cotton;" that we'd lose our trade.

DON'T WORRY; our trade isn't that kind; **neither** are we.

Hart, Schaffner & Marx Clothes are in demand for what they are, not for what they cost, and as it happens they're more than ever wanted **and by** the **best dressed men** and **young men** right here in Reno and in every place of note.

Prices $15.00 to $30.00

M. FRANK & CO.

Modern Clothiers and Haberdashers

WE GIVE SAVING STAMPS

We are Headquarters for Miners and Surveyors Boots

Ranging in price from $2.50 to $10.00 a pair. The largest assortment in the state to select from. We are also "IT" in boys shoes.

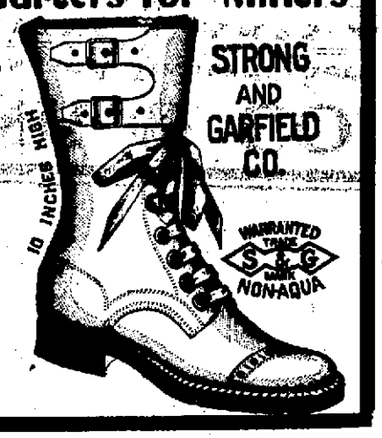

Reno Shoe Factory

Wm. Flett, Proprietor
East Second Street
All Kinds of Shoe Repairing

Hotel Golden

Most elegantly appointed hotel in Nevada. Steam heated. Half block from depot. Electric lighted, hot and cold water in every room. Sample room on first floor. Dining room a la carte.

A. NORTH, Proprietor — Center St. Reno, Nev.

THE RIVERSIDE HOTEL

H. J. GOSSE

The only strictly first-class hotel in the State of Nevada. Large, sunny and elegantly furnished rooms. Electric lights, hot and cold water and return call bells. Electric elevator. All outside rooms. Dining room of comfort. Unexcelled table. Situated on the banks of the Truckee river away from the city's noise

SOUTH VIRGINIA STREET
RENO, NEVADA

The Pyramid Saloon....

Carries a well selected stock of Wines, Liquors, Cigars. Cool and Sharp Steam and Lager Beer always on Draught
A Home for the Workingman.

O. E. BILBEE, Proprietor

Corner of Lake Street nd Commercial Row, Op. Depot.

The New Overland Hotel

THIS HOTEL is steam heated and electric lighted throughout. The most complete dining room and grill in the city. Meals served American and European. The finest bar in the State in connection.

CHAS J. SADLIER, Prop. — Commercial Row & Center Street

NEWSPAPERARCHIVE®